



**ATHLETIC AWARDS:** This 10-member group represents a cross-section of some of Chelsea High's finest athletes. Recognized for outstanding performance in their respective sports this fall, are front row, from left, Penny Collinsworth, most valuable player, CHS girls varsity basketball team; Shelly Warren, sharing most valuable player honors, CHS girls varsity basketball team; Veronica Satterthwaite, most valuable player, CHS girls JV basketball team; Nanette Push, most improved player, CHS girls varsity basketball team; and Randy Bohl, most improved runner, CHS varsity cross-

country team. In the back row, from left are Mark Smyth, most valuable lineman, CHS varsity football team; Matt Fisher, most improved back, CHS varsity football team; Todd Headrick, most improved lineman, CHS varsity football team; Tony Robards, most valuable back, CHS varsity football team; and Dave Dawson, most valuable runner, CHS varsity cross-country team. The award winners were honored at Chelsea High's 1976 Fall Sports Banquet Monday evening.

# Honored at Fall Sports Banquet

Monday evening some 140 Chelsea High school fall athletes, young men and women, their parents and friends, and their respective coaches packed the CHS cafeteria for the 1976 Fall Athletic Banquet.

Following a pot-luck dinner, award presentations were made to deserving athletes, and letters and certificates of participation were conferred upon fall team members.

Receiving special recognition among Chelsea High's varsity gridgers, coached by Phil Bareis, were senior Mark Smyth, voted most valuable lineman; senior Tony Robards, voted most valuable back; junior Todd Headrick, voted most improved lineman; and junior Matt Fisher, voted most improved back. Team captains will be elected next fall.

All-team grid trainers were Jeff Kiel and Rick Brandel, while varsity team managers were David Bareis, David Lane, and Steve Cattell. Rich Bareis and Jim Tallman served as assistant varsity grid coaches again this season.

From the ranks of Chelsea's varsity cross-country team members, coached by Pat Clarke, Dave Dawson was honored as most valuable runner. The award for most improved runner went to Randy Bohl.

In golf, coached by Pat Wade, second-year varsity awards were presented to Brian Lewis and Charlie Bridges. Receiving first-year varsity awards were Joe Ewald, Mike Eisele, Jeff Rabbitt, and Bill Spaulding. Spaulding was a freshman letter winner. Honored with JV golf awards Brian Nadeau, Don Aldrich, and Mark Feeney.

From the girls varsity basket-

ball squad, coached by Cheryl Turner, two team members shared the most valuable player billing. The two selected were Penny Collinsworth and Shelly Warren. Cited as most improved player was Nanette Push.

At the junior varsity level in girls basketball, Veronica Satterthwaite was chosen most valuable player. A most improved player was not selected, according to Coach Cindy Bradbury.

In junior varsity football, coached by Jon Schaffner, most

valuable offensive back was Al Augustine; a tie for most valuable defensive back was between Jesse Coburn and Scott Powers; Most valuable offensive lineman was again Powers; and most valuable defensive lineman was Dan Gerstler. Special recognition for most improved player went to Steve Marriott.

Junior varsity grid managers were Eric Schaffner and Ted Merkel, and Tom Neumeyer served as assistant JV football coach.

Receiving awards among Chelsea High's freshmen gridgers, coached by Bill Bainton, were quarterback John Dunn, voted most valuable player; halfback Dan Pagliarini, voted outstanding back; offensive tackle Lou Jahnke and defensive tackle Andy Weir, tied in the vote for outstanding lineman; and tackle Tom Gilbreath, most improved player. Cited as the two best defensive players were Weir and linebacker Dave Morris. Honored for having the most team spirit were Morris and Mike Wood. Manager of the freshman team was Doug Pagliarini.

Four members of Chelsea's Newly formed girls swimming team, coached by Larry Reed, were selected to receive awards. Chosen most improved junior was Bev Simon; most improved sophomore was Meg Pennington; most improved freshman was Kollette Rinehart; and most valuable swimmer was Shelley Springer, team co-captain.

In cheerleading, coached by Mrs. Helen Bareis, varsity awards were presented to Kathy Treado, Sue Frisbie, Laurie Campbell, Sue Leach, Judy Powers, Carrie Lane, and Diane Luick. Junior varsity cheerleading awards went to Sarah Haselschwardt, Caroline Enderle, Cathy Voita, Lori Van Riper, Debbie Campbell, Eileen Musolf, and Valisa Pletcher.

Receiving first-year awards as freshmen cheerleaders were Amanda Schwarze, Renee Houle, were Amanda Schwarze, Renee Houle, Tracy Cattell, Marybeth Blanchard, Chris Check, and Jeannette Morrison. Coach of the 1976 freshman cheerleading squad was Mrs. Tom Morrison.

## Booster Club Elects Officers

port group for athletics, Chelsea Boosters Club, Inc., convened Monday evening, Nov. 29 to conduct a double election.

Officers elected by the approximately 35-member corps in attendance were president, Hal Pennington; vice-president, Roger Schrotenboer; secretary, Mrs. Don Proctor; and treasurer, Mrs. Norm Bauer.

Serving on the newly-elected board of directors, following a unanimous vote, are Dale Fisher, Dr. Wilfred Lane, John Check, Fred Schwarze, Philip Bareis, Mrs. Tom Morrison, and Mrs. Sheridan Springer.

Prior to the Monday night meeting, Dr. William Hawks, acting president of Chelsea Boosters Club, Inc., announced his resigna-

tion, stating his desire to devote more time to matters of personal interest.

Following the elections, a brief meeting was held during which it was decided that several members would attend the next Chelsea School Board meeting to discuss a fair adjustment of gate prices at athletic events. In the future, club members, acting on a volunteer basis, will take tickets at the door of these sporting events.

For their first money-making project, the boosters will begin selling coffee and home-made pretzels at Chelsea's home wrestling meet Thursday (tonight), Dec. 2.

The next meeting of the club will be Dec. 13, 8 p.m., at the home of Mr. and Mrs. Roger Schrotenboer.

### WEATHER

	Min.	Max.	Precip.
Thursday, Nov. 25	19	28	0.01
Friday, Nov. 26	26	32	0.70
Saturday, Nov. 27	48	55	0.53
Sunday, Nov. 28	18	57	0.15
Monday, Nov. 29	8	36	0.01
Tuesday, Nov. 30	10	23	Trace
Wednesday, Nov. 23	9	18	Trace

# The Chelsea Standard

ONE HUNDRED-SEVENTH YEAR—No. 25 12 Pages This Week Plus 2 Supplements CHELSEA, MICHIGAN, THURSDAY, DECEMBER 2, 1976 15c per copy SUBSCRIPTION: \$6.00 PER YEAR

## Bulldog Cagers Drop Thriller To Columbia

After dropping their Saturday night season opener to Jackson Northwest, 51-65, Chelsea High's varsity cagers returned to the courts Tuesday, Nov. 30, to play a double overtime thriller against Columbia Central. Columbia squeaked past the Bulldogs for the 53-51 victory.

"We had several opportunities to win the game, but didn't capitalize on them," said Coach Tom Balistrere following Tuesday's contest. "The boys played well and kept their poise at all times, but we missed some easy buckets," he elaborated.

Both teams handled the lead throughout the toss-up match, with Columbia breaking ahead at the decisive moment.

Leading scorer for Chelsea was Don Morrison with 14 points. Also scoring were Dean Thompson, 13; Tony Robards, Randy Sweeney; and Jerry Benjamin, 6 each; Anthony Houle, 4; and Dave Schrotenboer, 2. High rebounder for the Bulldogs was Sweeney with 15.

Cold shooting plagued the Bul-

dogs Saturday against Jackson as the team "got its first shots, but enough of them just didn't go through the hoop," said Coach Balistrere. In the first quarter, Chelsea unleashed 15 attempts from the floor in the first eight minutes of play, but only one passed through the net.

"We were only 18 of 68 for the game," Coach Balistrere added. "A very poor first-quarter led to the downfall," he continued. "We were able to narrow the gap to six points, but we were never able to catch up with them."

From the foul line, the Bulldogs managed to sink 13 of 18 shots. Leading scorer and rebounder for Chelsea was Sweeney with 10 points and 14 rebounds. Also contributing points were Morrison with 9; Pete Feeney, 8; Benjamin, 6; Robards, and Schrotenboer, 4; Chris Smyth, 3; and Thompson, Mark Feeney, and Randy Harris, 2.

The Bulldog early season record now stands at 0-2 over-all.

Next action for the Bulldogs will be at Novi on Friday, Dec. 10.

## Blood Bank Clinic Set For Dec. 18

Chelsea Jaycees are once again mobilizing for their annual Blood Drive to be held in joint sponsorship with the Washtenaw County Red Cross on Saturday, Dec. 18. Red Cross personnel will staff the 9 a.m. to 3 p.m. public clinic in the UAW Hall, next to the Chelsea Post Office.

According to the Jaycees, the goal of this year's clinic has been set at 125 pints, a figure projected to surpass last year's net donation total of 121 pints. To qualify for the clinic, donors must be no younger than 18 years of age, no older than 65, and all must be in good health.

A rise in accidents over the holiday season has always made the increased supply in available whole blood, generated by the Jaycee drive, an important addition to emergency treatment units throughout the Chelsea area.

Persons who give blood will receive cards attesting to the amount given and to their individual blood type. All blood donors are privileged to receive free blood should they fall victim to an accident requiring blood transfusions.

For information or an appointment to give blood, call Dave Monroe, 475-7130, or Al Sheffield, 475-2031.

## JV Cagers Roar Past Columbia

A strong third quarter and a fine display of rebounding blazed the way for a 49-42 victory for Chelsea's JV basketball squad last Tuesday as they waltzed past Columbia Central in their second game of the season.

Leading scorer for Chelsea was Gary Diis with 17 points. Also scoring were Scott Price, 8; Mike Eisele, 7; Jesse Coburn, 6; Charlie Bridges, 5; and Don Schrotenboer and Matt Feeney, 3.

Headlining rebound action for the Bulldogs was Price with 11 recoveries, followed by Schrotenboer who collected 6.

After only one week of play, the Chelsea JV cagers have emerged with a 1-1 over-all record.



**HUGH O'BRIEN LEADERSHIP AWARD:** Mike Waldyke (center), a CHS sophomore, is congratulated by Chelsea Kiwanis Club president, Paul Frisinger (right) upon receiving the Hugh O'Brien Leadership Award at Monday evening's Kiwanis Club meeting. Co-sponsored by local Kiwanis clubs and the Hugh O'Brien Youth Foundation, the award is annually conferred upon a high school sophomore demonstrating outstanding leadership qualities both in school and within the framework of extra-curricular activities. Local contest winners enter state competition, where all but one are eliminated. The state finalist receives an all-expense paid trip

to Chicago to attend the National Hugh O'Brien Youth Foundation Leadership Seminar. Waldyke was chosen from among 240 CHS sophomores by a selection committee consisting of Chelsea High staff, counselors, and acting principal Dwight Smith. Academically, Waldyke has maintained an all-A average since 6th grade. He is a member of the CHS debate team, Chelsea High Symphony Band, and a volunteer student tutor. With Waldyke and Frisinger in the photo, is Chris Dinamin (left), Chelsea High physical science and biology instructor, and sophomore class guidance counselor.

## United Way Workers Hope To Reach Goal

"With more than \$25,000 already in and some pledges still forthcoming, we're holding the drive open until we reach our goal," declared Pat Borders, chairman of the 1976 Chelsea United Way Campaign. The local drive reached 75 percent of its total goal last week, following a delayed start and poor showing in the early weeks of the campaign.

According to Mrs. Borders, the fund raising project this year began two weeks later than usual because there had been difficulties in finding a campaign chairman.

Then, the unexpected Chelsea Booster Club drive, combined with a decline in donations from regular high contribution sources, lodged still a wider gap between projected early totals and those amounts actually gathered from the campaign's six community districts.

"We were down in all areas but rural and residential this year," Mrs. Borders explained. "We were extremely disappointed two weeks ago when only 35 percent of our goal had been reached, but the total jumped with the return from industry," she continued.

The unprecedented length of this year's drive is to some extent contingent upon the failure of certain campaign areas to hasten their collections. However, latent contributions are only part of the reason. "Basically, we are at a loss to explain the drive's lagging returns," the campaign chairman stated.

Proceeds from Chelsea's United Fund Campaign support Chelsea Recreation Department, Chelsea Social Services, Child Guidance, research in Cystic Fibrosis, and scouting programs for boys and girls.

(Continued on page three)

## Dec. 4 Registration For Biddy Basketball

Biddy basketball will hold its annual registration this year on Dec. 4, from 9 to 10 a.m. at Beach Middle school gymnasium. Following the registration (10 to 11:30) the players will run through some basic basketball drills.

Biddy basketball is designed for youngsters who are between the ages of 7 and 12 years. All participants will be generally divided according to age.

"All those children wishing to take part in this year's program should have one parent present at registration and \$5. This \$5 registration fee covers the rental of the facilities, equipment, and game shirts. These game shirts will be kept as in past years, but will be collected at the end of each game."

Chelsea's Recreation Council set up Biddy basketball in hopes of giving each child an opportunity to improve his or her basketball skills. Besides the regularly scheduled games from Jan. 8 through March 5, there will be a basketball activity day on March 12. Children will compete in four categories which are: 1) speed dribbling, 2) time bounce passing in

a square on the wall, 3) seven foul shots and 4) a 30-second period in which each player will try to make as many baskets as possible. Top players in each category will receive ribbons.

"We hope to make this year's Biddy basketball program a successful program," says Bill Westcott, coordinator. "But this can only be done through hard work and co-operation." It is hoped that if you are interested in helping out you will contact Bill Westcott at 475-3518.

## Kermit Sharp in Line For Football Scholarship

Kermit (Wes) Sharp, Jr., a sophomore at Grand Rapids Junior College, received a letter, Nov. 17, from Buck Buchanan, assistant football coach at the University of Richmond, Richmond, Va., which stated he was recommended by his current football coach, Gordon G. Hunsberger of Grand Rap-

ids Junior College for an athletic scholarship to the Virginia university.

Specifically, the letter cited Sharp with "having the necessary athletic and academic qualifications" to enter the University of Richmond upon completion of his (Continued on page four)

## Library Offers No Fine Week For Patrons

In a unique Christmas exchange, the McKune Memorial Library Board of Trustees has declared a No Fines Week, Dec. 13 through Dec. 19, to retrieve costly materials missing from the library.

Library officials stated there will be no charge for any book or other material returned during official No Fines Week. All delinquent accounts may be settled with no questions asked.

Many records of books charged out to patrons and never returned, date back beyond 1970. These patrons, by their failure to return borrowed materials in the past, have forfeited their check-out rights and have denied others the use of books which they have kept at home.

If these patrons return overdue books, records, or other library property within the week of Dec. 13 through Dec. 19, full rights to library services will be restored free of charge.

Please inform your friends of this special exchange, and double check your shelves so you may take advantage of this rare opportunity. (Continued on page four)

## Siegel Kidnap Case Goes to Circuit Court

Following a four-hour preliminary exam, Robert P. Siegel, 42, was bound over to Circuit Court for trial on charges of kidnapping by 14th District Court Judge Henry D. Arkison, Wednesday, Nov. 24. Siegel is accused of forcibly abducting his 8-year-old son, David, from South school playground last July.

Siegel, who maintains he is innocent of the charge, is currently in jail with bond set at \$25,000. "We're understandably disappointed with the decision," said public defender William Rekshan, Siegel's defense attorney. "However, we expect Circuit Court to decide on the legal issues."

According to Rekshan, the issues in question include whether or not the kidnapping statute applies to the Siegel case. "A father just could not kidnap his son unless certain standards are met," Rekshan explained. "In this situation, the statute does not fit the case," he continued, "it can be applied only when a son is in an adoptive home; here, the child is merely a ward of the court."

Rekshan argued no proof had

been presented by the prosecutor to establish the elder Siegel was actually in violation of his legal rights. "There is no record stating Siegel was served with papers prohibiting him from having contact with his son," the attorney said.

Confining his objections to legal grounds, Redshan added, "We anticipate a few battles in Circuit Court." The public defender has also protested the treatment accorded to his client. "Siegel has been in jail for the past several months with high bail, and he has no criminal record," he asserted.

Virginia Morgan, prosecutor in the case, disagreed with Rekshan's interpretation of the kidnapping statute. "The statute does apply to Siegel," she stated, "because custody was in Friend of the Court." "Under the law, kidnapping charges are therefore in order," she concluded.

David has lived with foster parents in the Chelsea area since December, 1974, following a ruling by Washtenaw County Circuit Court Judge William F. Ager that (Continued on page three)

## State Rep. Roy Smith Speaking Here Tonite

State Representative Roy Smith (R-Saline) will be in Chelsea on Dec. 2 to talk about one of his favorite subjects—taxation.

Smith has been invited to the 8 p.m. public meeting at Chelsea High school by the citizens tax organization to talk about his efforts during the past 10 years to take the burden of financing public education away from the property tax.

Two years ago, Smith introduced House Joint Resolution M, a constitutional amendment that would have taken a major portion of the burden for financing the operation of public schools away from the residential and agricultural classes of property tax, while still ensuring local control.

The resolution, as the 1976 session draws to a close, is still bottled up in committee. Smith says he will reintroduce the resolution early in the 1977 session.

At the present time, Smith is seeking opinions from local boards of education and asking them to suggest any amendments they feel are appropriate.

Some of the features contained in the proposed constitutional amendment, which must be approved by the people, are: —A base on the property tax for community colleges, intermediate school districts, special educa-

tion, vocational education, community school programs and building and site maintenance programs.

—Earmarking for educational purposes uniformly on a state-wide basis of the industrial, utility and commercial classes of property tax above the 24 mills.

—Adding community colleges and libraries in the capital outlay area.

—The legislature shall provide funds to assure equal and quality educational opportunities for all students.

—Local enrichment of 4 mills may be voted by local school districts (this may have to be up to 6 mills).

One of the most important features of the Smith proposal is the local control language guaranteeing local control of personnel and program by local school boards.

The proposal also removes the constitutional ban on the graduated income tax and to implement the plan it would necessitate approximately a two percent increase in the personal income tax to provide educational financing. "I'm looking forward to meeting with the people of Chelsea. The more opportunities I have to meet with people throughout the state, the better this proposal will be understood," Smith said.





Published every Thursday morning at 300 North Main Street, Chelsea, Mich. 48118, and second class postage paid at Chelsea, Mich., under the Act of March 3, 1879.

Subscription Rates (Payable in Advance)  
In Michigan: One Year \$6.00, Six Months \$3.50, Single Copies \$ .20  
Outside Michigan: One Year \$8.50, Six Months \$4.50, Single Copies \$ .25

MEMBER NATIONAL ADVERTISING REPRESENTATIVE: NATIONAL NEWSPAPERS, INC. 257 Michigan Ave. East Lansing, Mich. 48823

## Uncle Lew from Lima Says:

DEAR MISTER EDITOR:

There's a heap of high priced Government running around loose in their home districts these days. The fellers at the country store Saturday night figured that between Thanksgiving and Christmas is the closest we'll ever come to economy in Washington. Not only are the Congressman not passing laws to give money away, they're living at home, which is cheaper on everybody. Them fellers ain't about to take off on "inspections" and "factfinding" vacations to Paris on their own time, Clem

Webster declared, they'll line them up fer when they ought to be at work.

Clem said this being an election year makes the holiday period a even bigger bargain fer taxpayers. The old heads that got voted out can't spend money, and the new ones ain't learned how, was Clem's words. And while they're fixing fences and testing the water afore the start of another Congress, Clem said, is a good time to let these people's choices know what our choices are. Clem said his special project is unusual because it don't put nothing in his pocket, but he is going to share it with his Congressman in hopes it might keep both their skins in one piece.

What Clem said he wants to know is what happened to the move that got started some years back about giving mental tests as well as eye tests fer drivers license. Now that we got the speed limit down in all the states, and we have proved it saves lives, Clem was of a mind we ought to work on more common sense ways to cut down on highway killings. Clem said he was strong fer feeling that loose nuts behind the wheel is where we ought to start work.

Zeke Grubb was full agreed with Clem. Zeke said he'd heap rather see a feller with bad eyes and good horse sense on the road than the kind of eagle-eyed idiots he meets when he ventures out to the store and church. Zeke said, when horsepower got on wheels and off feet horse sense fell by the wayside, and it was past time we paid more attention to the kind of people we turn loose to go roaring down the road at one another.

Ed Doolittle joined in to say he waited in vain through all the promising by all the politicians fer somebody, to come out fer less of somepun instead of more of everything. Ed said they ain't no way Congress would do a simple thing like tighten up driving laws, cause that wouldn't cost five or 20 billion dollars. He said the interstate highways was about the biggest thing we got to show fer federal interest in road safety, and even here they spent more on detours than on the road so they could keep up the record of doing everything the hard way and the most expensive way.

Actual, went on Ed, the Government don't have locks on wild spending. He had saw where oil companies that spent \$8 billion to build that 400 mile pipeline in Alaska now realize the line goes to the wrong place. Ed wondered if \$1 billion spent on railroad would of been a better deal.

Yours truly,  
Uncle Lew.

Telephone Your Club News To 475-1371.

## MICHIGAN MIRROR

By Warren M. Hoyt, Secretary, Michigan Press Association

### Watch Your Tires

When the snow flies and the ice forms on your windshield overnight—watch your driving. The Department of State Highways says there'll be less de-icing salt used on Michigan's state highway system this winter.

"We continually hear that excessive use of salt can damage the roadside environment," explains John Woodford, department director. "For this reason and due to the rising cost of salt (up 13 percent this year), and because the department believes it can do an adequate clearing job with better equipment and procedure, we are reducing salting operations."

That does NOT mean drivers can expect to find slippery roads across the state all the time. On the contrary, Woodford points out that new and improved snow removal equipment and procedures will permit use of less salt while maintaining a safe winter-driving conditions.

Highway maintenance forces will begin snow removal operations as soon and as fast as in previous years, and will continue to salt or sand hills, curves and intersections. But general salt applications during storms will be reduced, especially on highways with low traffic volumes.

This winter marks the fourth cold season that the Highway Commission's modified bare pavement policy is in effect. It was implemented in 1973 in an effort to cut down fuel consumption and hold down costs.

Under the policy, all 9,400 miles of state highways will be kept plowed and passable at all times during snow storms. But the pavement of highways having traffic volumes of less than 3,500 vehicles will not be kept entirely bare; they become snow-covered in the late afternoon or night.

### Helmet Law Passes?

"... the feds don't have a club over our heads," so it's time to consider whether Michigan should require motorcyclists to wear helmets on their.

So says Rep. Perry Bullard, D-Ann Arbor, chairman of the House Civil Rights Committee. Bullard's committee currently is considering a measure that would repeal the state's mandatory motorcycle helmet law.

That "club" Bullard mentions

was a threat from the U.S. Department of Transportation some years back to withhold federal highway money from states that did not require helmets for motorcycle riders.

But earlier this year, the Congress repealed this requirement. And several states—including Rhode Island, Kansas, Connecticut, Arizona, Iowa, Oklahoma, South Dakota and Utah—have repealed their helmet laws.

"The original safety arguments used in support of mandatory helmet laws are now being questioned," Bullard says. And, he adds, "the question is not whether a helmet protects the individual rider but whether it protects the public and whether criminal law sanctions should be used to require helmets."

### Ahh, Nectar

What's that? What's the difference between nectar and juice? The Department of Agriculture, which looks into questions like that, came up with these definitions:

—Fruit juice is 100 percent natural juice with no water added. No artificial colorings or flavorings are allowed in this product.

—Fruit nectar is pureed fruit with water. It must contain a minimum of 40 percent juice except that apricot and papaya nectar can be a mere 35 percent and guava nectar only 25 percent. Orange nectar must be at least 50 percent natural fruit juice.

And then there's fruit ade, fruit punch, fruit drink

### Arson Up In State

Fewer arsonists operated in rural areas of Michigan last year. In fact, the arson rate was down less than 1 percent. But statewide, the arson rate rose 14 percent, with a concentration in urban territory.

Det. Lt. Myron Franks, of the State Police Fire Marshal Division, says arson is one of the fastest rising crimes in Michigan, and he urges arson control programs in each jurisdiction in the state. In a speech at Michigan State University, Franks cited the success of police-fire investigation teams in Lansing and Grand Rapids.

Did you ever stop to think about how bad the situation would be if everyone agreed with you?



### INFORMAL FAMILY PORTRAITURE

IN THE COMFORT OF YOUR HOME

### ★ SPECIAL HOLIDAY OFFER ★

Sitting, Proofs, and 2 8x8 Color Prints

... only \$24.95

(other packages available)

DAVE BREEN Milan, Mich. 439-8557

## Diana Campbell Wins In Dress-A-Doll Contest

Diana Campbell of 7805 Grand St. in Dexter has taken first place in the Fancy Dress category of Ann Arbor Federal Savings' Dress-A-Doll contest.

Miss Campbell's prize winner featured a royal blue satin dress over a ruffled white petticoat complete with a matching blue parasol. Miss Campbell works as a dental lab technician in Ann Arbor, but sewing has been a favorite avocation of hers all her life.

Dawn Senik, a 17-year-old student at Howell High school, won the Grand Prize in the 1976 Dress-A-Doll Contest. Miss Senik's entree of Scarlett O'Hara from "Gone With The Wind" was judged the most beautiful from the 300 entries from Livingston and Washtenaw counties.

Other Dexter area residents who entered a doll in the contest include Theresa Poley, Nelda Lewis, Susan Betz, Margaret Steptoe, Lori Luckhardt, Linda Altenbernt, Mary Maloney.

Also Heidi Van Blaricum, Sarah Frank, Alice Rawson, Patty Rawson, Donna Mahay, Margie Mahay, Iselta Van Skiver, Elaine Robinson, Patricia Lee, Judith Lowe, Clessie Altenbernt and Katie Gleason.

Miss Campbell's winning doll is presently on display at the main office of Ann Arbor Federal Savings and Loan in Ann Arbor.

The other local dolls are on display in the Dexter office of AAFS.

All Dexter dolls will be donated to the Dexter Family Service for distribution to needy families in the area during Christmas.

Ann Arbor Federal Savings purchases the 18-inch dolls each year.

and invites anyone who wants to dress a doll to be given away. Mrs. Proctor is careful not to attribute all the dressing of the dolls to females, as this year a 12-year-old boy from Ann Arbor won first place in the "Under 15-Years-Old Category."

Marie Sedmak, of Brighton, won first place in the "Kitt and Crochet" category.

The prize winning dolls are on display in the main office of Ann Arbor Federal Savings in Ann Arbor.

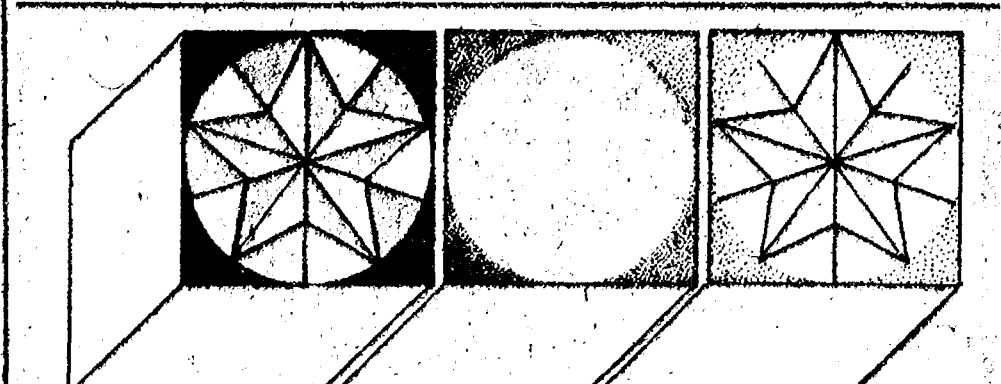

## Christmas Art Fair

The University of Michigan

Sunday, December 5, 10 a.m.-10 p.m.

Artists & Craftsmen Guild

U-M Coliseum, Ann Arbor

Fifth Avenue at Hill Street

★ Bring this ad to the fair and get 1/2 off of one gift wrapping charge ★

### AMERICAN LEGION POST 557

## HUNTER'S BREAKFAST

SUNDAY, DEC. 5

8 a.m. to 11 a.m.

Includes eggs, sausage, ham, home fries, toast/butter, coffee

### ALL YOU CAN EAT

\$2.25 Adults \$1.50 Children 10 and under

FISH FRYS ARE CANCELLED UNTIL JAN. 7

## CHICKEN is still SPECIAL on TUESDAY NIGHTS

at the

## CAPTAINS TABLE



All you can eat of Deep-fried Chicken, French Fries, Biscuits and Honey, plus a trip to our delicious Salad Bar.

\$2.95

The Captains Table

8093 Main St., Dexter 426-3811

Mon.-Wed. 6 a.m.-9 p.m.

Thurs., Fri., 6 a.m.-10 p.m.

Saturday, 7 a.m.-9 p.m.

NOW SERVING

EACH SATURDAY EVENING

Spaghetti and Meat Ball Dinners

Includes Salad and Roll

it's never too early TO DO YOUR CHRISTMAS SHOPPING  
WE NOW CARRY PRE-RECORDED TAPES  
8-TRACK - CASSETTE

Watch for our New LP Albums

Is there an album or tape you can't find?  
We offer speedy order service.

## SALE

Ukes 1/2 price  
Harmony 12 string \$110  
Pearl Drum Set Save \$200  
Kris CB's, 2 left Save \$50

## SPECIAL

Baldwin Interlude Organ \$995  
with rhythm section

LESSONS - REPAIRS

## THE MUSIC HUTCH

8107 Main St., Dexter Ph. 426-4380  
Open Fridays 'til 8 p.m. - Saturdays, 10-5



All prize winning dolls, as well as many other entries, can be seen now at the main office of Ann Arbor Federal Savings at Liberty and Division. The remaining dolls can be seen at other AAFS offices in Ann Arbor, Brighton, Chelsea, Dexter, Manchester, Saline, and Ypsilanti. All dolls will be given to deserving little girls for Christmas.

## DRESS-A-DOLL Contest Winners

GRAND PRIZE WINNER

DAWN SENIK

Nationality Dress  
Character Dress  
Fancy Dress  
Sensible Dress  
Knit & Crochet  
Special Class for 15 & Under  
Sports

First Prize Winners

Pat Kepper  
Dolores Bunney  
Diana Campbell  
Jane Janiszewski  
Marie Sedmak

David Stewart  
Mary L. Speers

Second Prize Winners

Cathy Simpson  
Anne Olech  
Robin Pell  
Margaret Carman  
Charlotte Hetchler

Wendy Stewart  
D. J. Kimball

Honorable mention awards were made to additional contestants.

CONGRATULATIONS

## AAFS ANN ARBOR FEDERAL SAVINGS

11 OFFICES TO SERVE YOU IN ANN ARBOR, BRIGHTON, CHELSEA, DEXTER, MANCHESTER, SALINE, YPSILANTI

MEMBER FS LIC





**SWIMMING AWARDS:** Chelsea High swimming coach, Larry Reed (center) stands with four members of the 1976 girls swimming team who were honored during award presentation ceremonies in the CHS cafeteria Monday evening. From left are Rev. Simon, most improved junior; Shelly Springer, team co-captain and most valuable swimmer; Meg Pennington, most improved sophomore; and Kollette Rinehart, most improved freshman.

## CHS Soph Tops in Math Competition

Janet Walz, a CHS sophomore, finished in the top five percent of those students completing Part I of the 20th annual Michigan Mathematics Prize Competition, contest officials announced Tuesday, Nov. 30.

As a finalist, Miss Walz will be among 1,100 Michigan students qualified to compete in a second examination to be held Wednesday, Dec. 8. Some 100 contest winners will be determined following Wednesday's elimination round.

These winners will be honored at an Awards Program at Western Michigan University on Saturday, Feb. 19, with 40 top finishers expected to receive approximately \$7,000 in college scholarships.

The math competition is sponsored by the Michigan Section of the Mathematical Association of America, and is designed to foster a wider interest in mathematics, to focus on the necessity of mathematical training in most professions, and to identify and provide scholarships for capable mathematical students.

Joseph Rossi, chairman of the CHS mathematics department, supervised Chelsea High school students competing in the examination.

Miss Walz is the daughter of Mr. and Mrs. Robert Walz of McKinley St.

## Modern Mothers Study Club Holds Holiday Auction

Modern Mothers Child Study Club held their annual home-made item auction Tuesday, Nov. 23 at 8 p.m. Approximately 55 bidders came to the home of Caro Flintoft to admire and then purchase a variety of baked goods, Christmas ornaments, wreaths, wall hangings, plants, wooden toys and other lovely items.

Guests for the evening included Mary Ann Adams, Charlene Ballistrere, Linda Bauman, Mary Besso, Shirley Bowen, Joan Bunting, Linda Cattell, Sandy Centilli, Cindy Colvin, Stella Davis, Diane Dimanin, Faye Fredricks, Norma Graflund, Barb Kirchbaum, Joyce Kevsler, Sherry Lawton, Martha Luick, Sandy Merkel, Vivian Michelson, Sue Nagel, Nancy Pichlik, Liz Prentiss, Betty Rasmussen, Lou Rohrkeper, Netty Severn, Marion Sprague, Loree Stafford, Jean Storey, Mary Verhoven, and Pat Wilson. Special guests were members of the Town and Country Club.

All proceeds from the auction will be donated to the Friends of the Chelsea Players to benefit the Children's Theater Workshop. Lenore Matloff and Gloria Greenleaf served successfully as auctioneers, netting several hundred dollars for the Players.

Co-hostesses were Carol Kvarnberg, Kathy Love and Kay Heller.

The next club activity is a Christmas buffet on Dec. 14, beginning at 6:30 p.m. Marilyn Chastain will be the hostess.

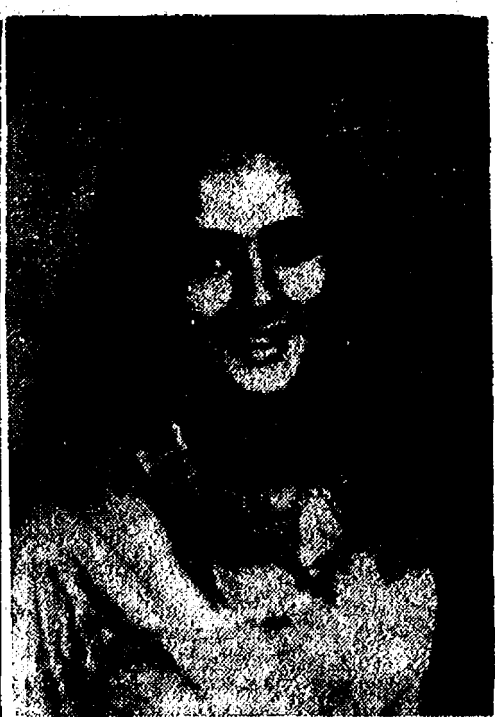

**CUENDET-HADLEY:** Mr. and Mrs. Arthur Cuendet of Waldo Rd. have announced the engagement of their daughter, Debi Ann, to Ernest Henry Hadley, son of Mr. and Mrs. Ernest Hadley of Arthur St. A September, 1978 wedding is planned.

## DAVIDSON STATION

## BEST PIZZA IN TOWN

475-2675

## Magic Mirror Beauty Salon

Open Tuesday thru Friday  
9 a.m. to 9 p.m.  
Saturday, 8 a.m. to 3 p.m.

PHONE 665-0816

## CARPET REBIRTH

Give your carpet a new lease on life  
by cleaning it regularly.

## JET SPRAY CARPET CLEANING

Use Your BankAmericard Phone 761-3025 or 475-1509  
Ask for John Lixey.

## NOTICE OF CHANGE

This is just to let you know that Kim Cantwell, formerly at Village Beauty Salon, is now managing and taking appointments at BEA-JAE BEAUTY SALON, 1610 Jackson Ave., Ann Arbor. 663-6837.

## Public Discussion Set on Decriminalizing Intoxication Laws

A public meeting to view and discuss a videotape dealing with Public Act 339, which decriminalizes public intoxication, will be held Dec. 5, 5 p.m. at the Alamo Club, 212 S. Fourth Ave., Ann Arbor.

Law enforcement personnel and other informed people will be present to accept suggestions and participate in a discussion on the implementation of this law. The law is to be effective October, 1977.

## Rev. Fr. Dupuis Marks 25th Year of Ordination

The Rev. Fr. David Philip Dupuis, pastor of St. Mary Catholic church, Chelsea, will celebrate his 25th anniversary of ordination on Wednesday, Dec. 8, in a Concelebrated Mass to be served in conjunction with Bishop Kenneth Polivish of Lansing. Fr. Dupuis was ordained Dec. 8, 1951, at the Chapel of North American College, Rome, Italy.

The public is invited to the special Wednesday evening Mass, beginning 7:30 p.m. at St. Mary's. Other events planned to commemorate Fr. Dupuis' anniversary include a Sunday dinner following regular Mass Dec. 5, and an Open

House on Sunday, Dec. 12, 2 to 4:30 p.m. at Knights of Columbus Hall.

From 1945 to 1948, Fr. Dupuis attended Sacred Heart Seminary, Detroit, where he earned a Bachelor of Arts degree. Upon graduation, he enrolled in North American College, Rome, Italy, where he was awarded an S.T.L. degree, or licentiate in theology in 1952.

That same year, Fr. Dupuis began service in the church as associate pastor of St. Michael Catholic church, Flint, serving two years. During the next 18 years, Fr. Dupuis was appointed associate pastor of St. Mary Catholic church, Mt. Morris, a two-year post; associate pastor of St. Mary Catholic church, Flint, where he remained six years; and pastor of St. Joseph Catholic church, Gaines, for a period of 10 years.

In 1972, Fr. Dupuis came to Chelsea to assume the pastorate of St. Mary Catholic church. Currently, the church has a 475-family congregation.

## COOSO Carpet Cleaning

December is a Holiday month when friends drop in frequently. Be sure your carpeting is "guest" clean. We recommend Host, the new method of cleaning carpets without water. The carpet is dry and ready to walk on immediately. Use our Host Electric Up-Brush. It's easy. Clean 40 sq. yds. only \$9.95. Phone for information.

## MERKEL BROTHERS

**LOSE INCHES! LOSE POUNDS!**  
FAT IS UGLY. LOSE IT! MONADEX is the most effective weight loss plan sold directly to the public. This tiny tablet helps curb your appetite. Start losing pounds today. Change your life. Lose 10-20-30 pounds or your money will be refunded. MONADEX sells for \$3.25 and twice the amount for \$5.50. Also try ACQUAFAS, a "water pill" that works gently to reduce water bloat. \$3.00. Both guaranteed and sold by:

**CHELSEA DRUG STORE**  
101 N. Main - Mail Orders Filled

## North Lake Co-Op Nursery Sponsors House Tour

In keeping with the warmth and spirit of the holiday season, North Lake Co-Op Nursery is heralding their Christmas Visit, a house tour of six Chelsea and North Lake area homes. The event is slated for Sunday, Dec. 12, from 2 to 6 p.m.

Homes included on the tour are the Chastain and Shively residences on Old US-12, the Selwa and Eisenbeiser residences on Werker Rd., and the Johnson and Stafford residences on Stofer Ct. Each will be decorated with holiday displays.

Hosts and hostesses in each home will be available to explain the unique displays to be found within their homes, and will sell an assortment of home-made items such as baked goods, candy, cookies, small gifts, and Christmas tree ornaments.

Tickets, accompanied by a map, may be purchased locally at Chelsea Drug or through any nursery member. Tickets are also available at McLeod's Pharmacy in Dexter.

Any questions regarding the house tour should be directed to Judy McArthur, 475-1625.

## Hockey Booster Club Will Meet Tonight

Chelsea Hockey Booster Club has scheduled a general membership meeting Thursday (today), Dec. 2, 7:30 p.m. at the home of Mr. and Mrs. R. Houle, 215 Taylor Lane.

Several important items will be discussed. Questions regarding the meeting are to be directed to Vince Burg, Jr., or call Houle at 475-8594.

## Young Homemakers

Young Homemakers met at the home of Marie Colombo. Members brought one baked item and a craft to sell at the auction, and it was very successful.

Marie, Kay Heller, Leila Bauer and Elsie Heller were on the refreshment committee.

Dec. 11 we will have a Christmas party at the home of Barb Haist. Each member is to bring a Christmas gift for her secret pal.

## CHRISTMAS BAZAAR

Saturday, December 4  
10 a.m. to 3 p.m.

## DEXTER AREA MUSEUM

3443 Inverness St., Dexter, Mich.

- ★ Tree Ornaments
- ★ Candle making kits
- ★ Candle safes
- ★ Candles
- ★ Wrapping paper
- ★ Note paper
- ★ Potpourri
- ★ Table runners
- ★ Aprons
- ★ Hot pads
- ★ Bedside caddys
- ★ Bookmarks
- ★ Scissor holders
- ★ Toys
- ★ Cornhusk Dolls
- ★ Pictures
- ★ Tote Bags
- ★ Cookbooks
- ★ Baked goods
- ★ Candy
- ★ Popcorn balls
- ★ And much more

## Children Collect \$246 for UNICEF

On Sunday, Oct. 31 children of some of our area churches canvassed for the United Nations International Emergency Fund. It was a busy Sunday for there were many other activities going on and there was a shortage of UNICEF boxes; however, the children did a very good job. Boxes are still coming in but to date the children have collected \$246.41. From children around the world a big thank you to all the children who collected and all the people who donated.

Mrs. Connie Schwarm, this year's chairman, would also like to thank everyone who made this drive successful. A special thank you to Mrs. Pat Borders, Mrs. Ann Feeney, Mrs. Marilyn Wojcik and the key women from Church Women United.

If anyone still has UNICEF boxes, please contact Mrs. Connie Schwarm, 475-2094.

## Kidnap Charge...

(Continued from page one)  
neither of his parents were "capable" of caring for him.

At the time of the alleged abduction, Siegel was under a restraining order issued by Washenaw Circuit Court prohibiting him from either seeing David or being in the vicinity of his son, according to court officials.

David's three-month disappearance ended Sept. 16 with the arrest of his father in Caldwell, Kans. Siegel is scheduled for arraignment in Circuit Court Dec. 16.

## United Way...

(Continued from page one)  
girls, to name only a few. A portion of collected funds is also donated to Michigan United Way.

Anyone still interested in contributing to Chelsea United Way is urged to contact Pat Borders, 475-8314, or any of the area chairmen. Chairmen include Jerry Ringe, industrial; William Chandler, schools; Ralph Brier, business; Jeanne Riemenschneider, professional; Barbara Merkel, commercial; Glenna Kargel, organizations; Charlene Balistrere, residential; and Miriam Klemer, rural.

## HELEN'S BEAUTY SHOP

8845 Dexter-Chelsea Rd.

Call Now  
PHONE 426-2241  
DAYS AND EVENINGS  
BY APPOINTMENT  
Senior Citizens  
Discount 20%

## LYNN'S BEAUTY SHOP

1196 CHELSEA-MANCHESTER RD.

(across from Village Motor Sales)

475-1591

## ★ Complete Hair Care

## ★ Air Conditioned

## ★ Free Parking

## HOURS:

Monday thru Wednesday ..... 9 a.m.-2 p.m.  
Thursday ..... 9 a.m.-7:30 p.m.  
Friday ..... 9 a.m.-5 p.m.  
Saturday ..... 9 a.m.-12 noon



## For Christmas BULOVA ACCUTRON TIME

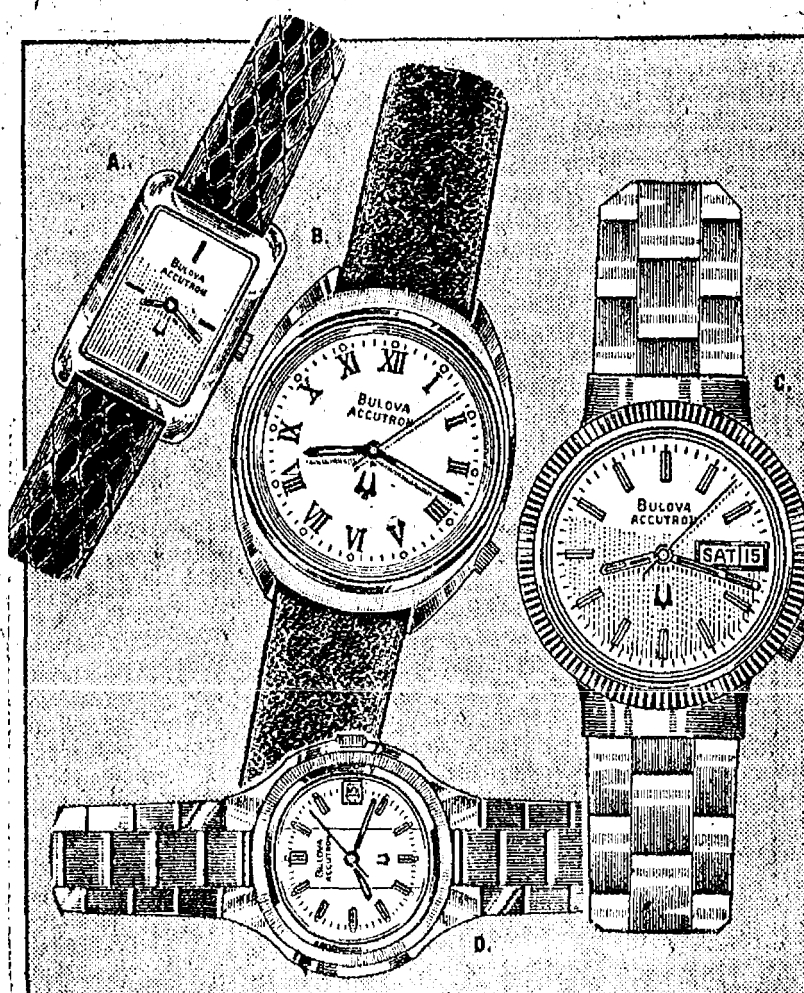

## FOR THE PRICE OF ORDINARY TIME

Why wind up with an ordinary watch when you can buy an exceptional one for as little as \$75.00? Choose Bulova Accutron, the prestige name in precision timekeeping. And give dependable electronic accuracy that needs no winding, ever.

We have all the new styles for men and women. Guaranteed to please. In performance and price.

- A. Goldtone rectangle with nearly nude champagne dial, \$95.00
- B. Roman-faced watch. In stainless steel, \$75.00, in goldtone, \$85.00
- C. Day-date model for him. Smart two-tone case and band, \$175.00
- D. Ladies' calendar with tailored stainless steel bracelet, \$185.00

## WINANS JEWELRY

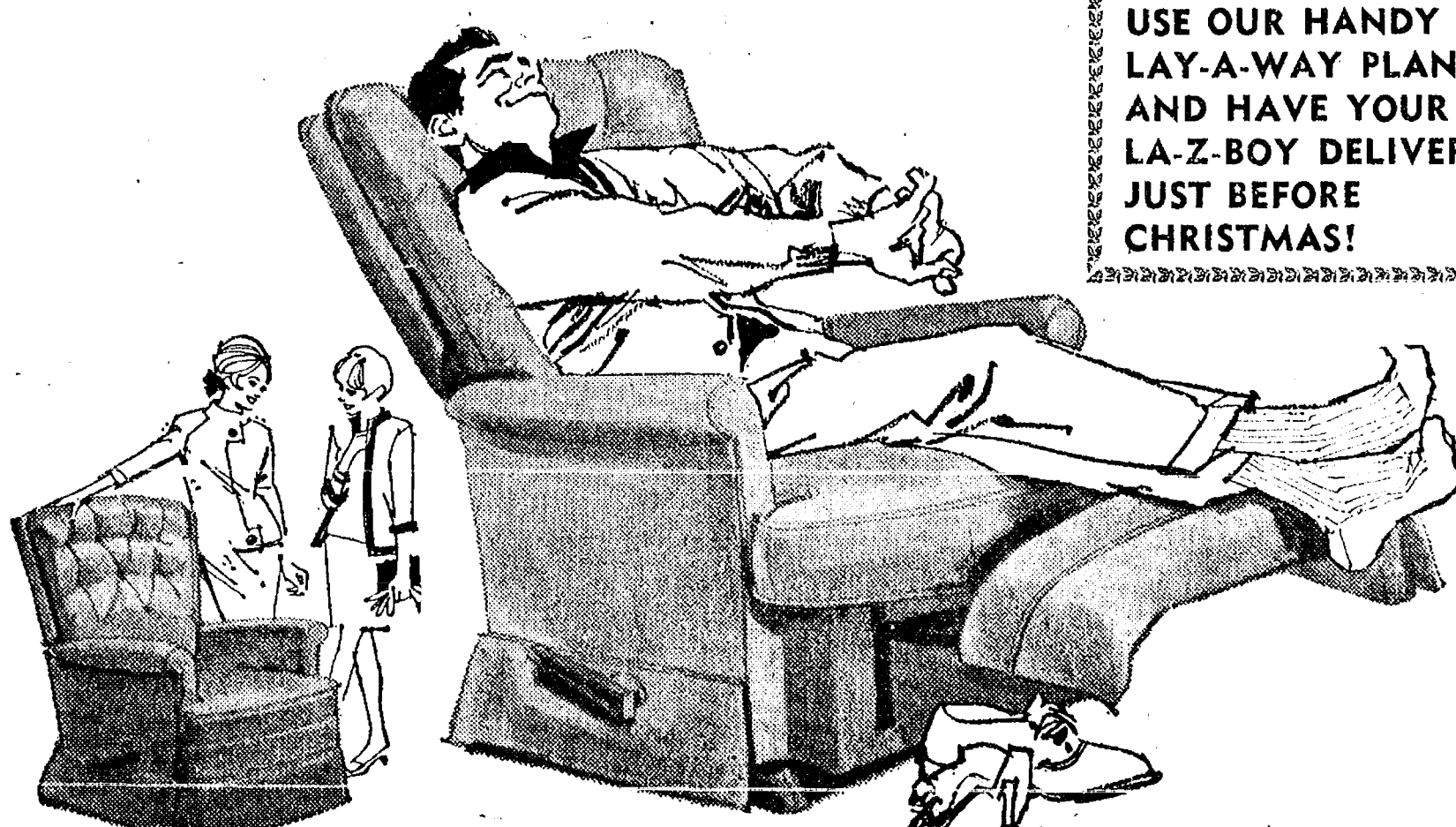

USE OUR HANDY LAY-A-WAY PLAN AND HAVE YOUR LA-Z-BOY DELIVERED JUST BEFORE CHRISTMAS!

## GIVE A LA-Z-BOY RECLINER ROCKER

FOR THE MOM OR DAD WHO HAS EVERYTHING EXCEPT A COMFORTABLE CHAIR!

We have lots and lots of beautiful LA-Z-BOY chairs in stock to choose from right now! You'll find vinyl leather looks, Herculeans, soft velvets. Solids, plaids, tweeds, and more. There are many things you can give at Christmas time, but a genuine La-Z-Boy is the gift that keeps on giving. A constant reminder of your thoughtfulness... 365 days a year! There are many imitations, but only one La-Z-Boy... and these are the chairs that are made to provide lasting comfort for years and years to come. Have yours from Merkel's... the price is right... right now.

*Merkel*



## Football Scholarship Recommended

(Continued from page one)  
sophomore year at Grand Rapids. Founded in 1830, the University of Richmond is the largest private university in Virginia, and the alma mater of several current pro football players. Annually, the university plays West Virginia, University of Georgia, University of Maryland, and Duke University during its football season.

University of Richmond is a member of the NCAA and awards full football scholarships. Sharp is the son of Mr. and Mrs. Kermit Sharp, Sr. of N. Main St., owners of F & M Fine Foods.

Design funding in the Veterans Administration budget this year includes five 200-bed domiciliary projects.

## ANTIQUES and CRAFTS

NEW MERCHANDISE  
Shop Now for Christmas

Use our convenient lay-away.

Master Charge and BankAmericard Plans

## The ANTIQUE GALLERY

Phone 663-5055  
5235 JACKSON RD. ANN ARBOR

## Thinking CARPET? Think SCHNEIDER'S

Visit the wonderful world of carpeting at Schneider's, one of the area's finest, full-service carpet stores, conveniently located in West Ann Arbor on Wagner Road between Jackson and Liberty.

Schneider's carries a broad selection of quality, name-brand carpets at prices consistently among the lowest in the entire area. Try us.

662-9332

OPEN MON & FRI NIGHTS 7-11 PM

SCHNEIDER CARPET CO. INC.

745 S. WAGNER RD. ANN ARBOR

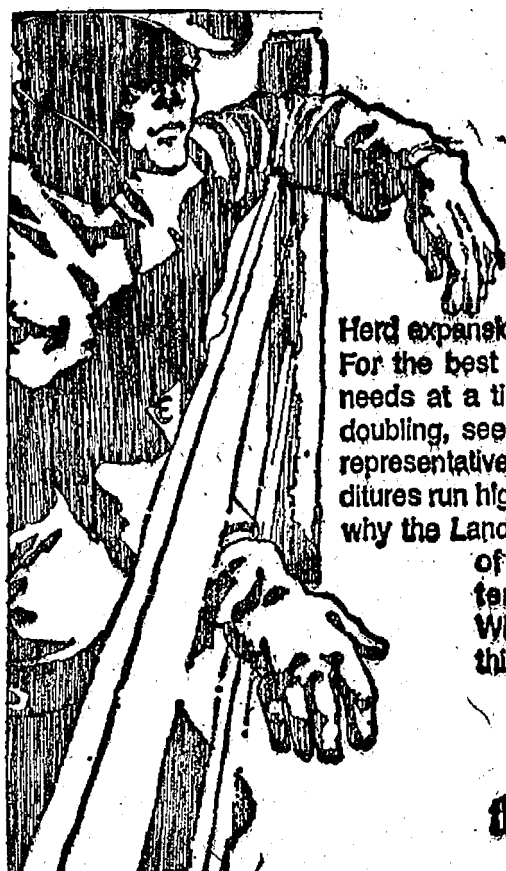

## Can you afford to expand?

Hard expansion means land expansion. For the best analysis of your financial needs at a time when land prices are doubling, see your Federal Land Bank representative. Today's capital expenditures run high for expansion. That's why the Land Bank offers large amounts of capital that's truly long-term at reasonable rates. When you think expansion, think Land Bank.



3645 Jackson Road  
Ann Arbor, Michigan

Phone 769-2411



## IT'S NEVER TOO EARLY To Do Your Christmas Shopping

FOR A SPECIAL FAMILY GIFT...  
ORDER A SIDE OR QUARTER OF BEEF  
Dunbar has all sizes... bundles - sides - front or hind quarters

A gift to last a long time!

CUSTOM SLAUGHTERING and PROCESSING HOME FREEZER MEATS Wholesale - Retail

NO WAITING

We Accept Federal Food Stamps

ORDERS READY TO TAKE HOME

Discount to Civic Groups

PHONE 426-8466

DUNBAR'S

8083 MAIN ST., DEXTER

DEXTER LOCKER

PAUL, DUNBAR, OWNER

## + Services in Our Churches +

### FIRST UNITED METHODIST CHURCH

The Rev. Marvin H. McCallum, Pastor

Saturday, Dec. 4—9:00 a.m.—Quest Team meeting.  
Sunday, Dec. 5—10:00 a.m.—Worship service (nursery provided).  
10:20 a.m.—Church school, 4-year olds through 6th graders.  
11:00 a.m.—Junior high church school, coffee and punch hour.  
11:10 a.m.—Senior high church school, adult church school.

Tuesday, Dec. 7—9:30 a.m.—Charismatic Bible Sharing Group in the Litteral Room.

Wednesday, Dec. 8—3:30 p.m.—Kinder Choir.  
4:00 p.m.—Praise Choir.  
8:00 p.m.—Chancel Choir.

Thursday, Dec. 9—9:00 a.m.—United Methodist Women Executive Committee in the Litteral Room. Baby-sitting available.

ST. MARY CATHOLIC CHURCH  
The Rev. Fr. David Philip Dupuis, Pastor

Mass Schedule:  
Every Saturday—4:00-5:00 p.m. Confession.  
7:00 p.m.—Mass.  
Immediately after 7 p.m. Mass, Confession.

Every Sunday (winter schedule)—8:00 a.m., 10:00 a.m., 12:00 noon—Mass.

ZION LUTHERAN CHURCH  
Corner of Fletcher, Waters Rds.  
The Rev. John R. Morris, Pastor

Sunday, Dec. 5—9:00 a.m.—Sunday school.  
10:15 a.m.—Worship.

FIRST UNITED PRESBYTERIAN CHURCH  
Unadilla

The Rev. T. H. Liang, Pastor  
Every Sunday—9:45 a.m.—Sunday school.  
11:00 a.m.—Worship service.

SALEM GROVE UNITED METHODIST CHURCH  
3320 Notten Rd.  
The Rev. Gerald R. Parker, Pastor

Every Sunday—9:30 a.m.—Sunday school.  
10:30 a.m.—Worship service.

ST. JACOB EVANGELICAL LUTHERAN CHURCH  
12501 Rietmiller Rd., Grass Lake  
The Rev. Andrew Bloom, Pastor

Every Sunday—9:00 a.m.—Worship service.  
10:15 a.m.—Divine services.

CHURCH OF CHRIST  
13661 Old US-12 East  
Evangelist John M. Hamilton

Every Sunday—10:00 a.m.—Church school.  
11:00 a.m.—Worship service.  
Nursery will be available.

6:00 p.m.—Worship service.  
Every Wednesday—7:30 p.m.—Bible study.

NORTH SHARON BIBLE CHURCH  
Sylvan and Washburne Rds.  
The Rev. Ronald C. Purkey, Pastor

Every Sunday—10:00 a.m.—Sunday school. (Nursery available). Junior church classes.  
11:00 a.m.—Worship service.  
6:00 p.m.—Senior High Youth meeting. Youth Choir.

7:00 p.m.—Evening worship service. (Nursery available.) All services interpreted for the deaf.

Every Wednesday—7:00 p.m.—Bible study and prayer meeting. (Nursery available.) Bus transportation available: 428-7222.

### OUR SAVIOR LUTHERAN CHURCH

1515 S. Main, Chelsea

The Rev. William H. Keller, Pastor  
Friday, Dec. 3—7:00 p.m.—Phoebe Guild Christmas Party at the home of Mr. and Mrs. Dresselhouse.

Sunday, Dec. 5—9:00 a.m.—Sunday school and Bible classes.  
10:30 a.m.—Worship service, Holy Communion.

3:00 p.m.—Adult information classes.  
Monday, Dec. 6—7:30 p.m.—Laymen meeting with Mission Board, Ann Arbor.

Tuesday, Dec. 7—7:30 p.m.—Circuit Pastors' Conference, UM Chapel. Voters' Assembly meeting.

Wednesday, Dec. 8—4:00 p.m.—5:30 p.m.—Conference classes.  
7:30 p.m.—Advent Family Devotions.

8:30 p.m.—Choir rehearsal.  
Thursday, Dec. 9—Luke 3:1-6.

FIRST UNITED METHODIST Parks and Territorial Rds.  
The Rev. Glenn Kjellberg, Pastor

Every Sunday—9:15 a.m.—Morning worship.  
10:00 a.m.—Sunday school.

FIRST CHURCH OF CHRIST SCIENTIST  
1893 Washtenaw Ave., Ann Arbor

Every Sunday—10:30 a.m.—Sunday school, morning service.

NORTH LAKE UNITED METHODIST CHURCH  
The Rev. David Siles, Pastor

Every Sunday—8:30 and 10:00 a.m.—Worship service.

CHURCH OF JESUS CHRIST OF LATTER-DAY SAINTS  
Meetings at St. Barnabas Episcopal Church  
20500 Old US-12

Every Sunday—11:00 a.m.—Priesthood meeting.  
12:30 p.m.—Sunday school.

ST. THOMAS EVANGELICAL LUTHERAN  
Ellsworth and Haab Rds.  
The Rev. Jerome Dykstra, Pastor

Every Sunday—9:30 a.m.—Sunday school, Bible class, and Confirmation class.  
10:45 a.m.—Worship services.

ST. JOHNS EVANGELICAL AND REFORMED CHURCH  
(United Church of Christ)  
Francisco

The Rev. Virgil King, Pastor.  
Every Sunday—10:30 a.m.—Church services.

BETHEL EVANGELICAL AND REFORMED CHURCH  
(United Church of Christ)  
Freedom Township

The Rev. Roman A. Reineck, Pastor  
Every Sunday—10:00 a.m.—Worship service.

IMMANUEL BIBLE CHURCH  
145 E. Summit St.  
The Rev. LeRoy Johnson, Pastor

Every Sunday—9:45 a.m.—Sunday school, nursery provided.  
11:00 a.m.—Morning worship, nursery provided.

6:00 p.m.—Evening worship.  
Every Wednesday—7:00 p.m.—Family hour, prayer meeting, and Bible study.

GREGORY BAPTIST CHURCH  
The Rev. Paul White, Pastor

Every Sunday—9:45 a.m.—Sunday school.  
11:00 a.m.—Morning worship.  
6:00 p.m.—Young people.

7:00 p.m.—Evening worship.  
7:30 p.m.—Thursday mid-week worship service.

FIRST ASSEMBLY OF GOD  
The Rev. Richard Coury, Pastor

Every Sunday—9:45 a.m.—Sunday school.  
11:00 a.m.—Worship service.  
6:00 p.m.—Evening worship.

Every Wednesday—7:00 p.m.—Christ's Ambassadors. Missionettes. Bible meditation and prayer.

### ST. PAUL UNITED CHURCH OF CHRIST

The Rev. R. J. Ratzlaff, Pastor

Saturday, Dec. 4—9:00 a.m.—Confirmation and Choir.

Sunday, Dec. 5—9:30 a.m.—Worship, Loyalty Sunday.

10:40 a.m.—Church school and adult church school.

Tuesday, Dec. 7—6:30 p.m.—Women's Fellowship Pot-luck and Christmas Program.

Wednesday, Dec. 8—7:30 p.m.—Choir.  
Thursday, Dec. 9—7:30 p.m.—Council.

CONGREGATIONAL CHURCH (United Church of Christ)  
The Rev. Carl Schwarm, Pastor

Sunday, Dec. 5—10:30 a.m.—Worship and church school.

ST. BARNABAS EPISCOPAL CHURCH  
20550 Old US-12  
The Rev. Fr. Jerald F. Beaumont, B.S.P.

Every Sunday—10:00 a.m.—Holy Communion first, third, and fifth Sundays, and 7:30 p.m. every Wednesday.

10:00 a.m.—Morning prayer. Second and fourth Sundays. Church school and nursery every Sunday.

Every Wednesday—8:15 p.m.—Bible study and discussion groups.  
First Wednesday of every month—Bishop's Committee.

Third Thursday of every month—Episcopal church women.

BAHA'I FIRESIDE  
Every Thursday—8:00 p.m.—At the home of Toby Peterson, 705 S. Main St. Anyone wishing to learn about the Baha'i faith is welcome.

CHELSEA BAPTIST CHURCH  
377 Wilkins St.  
The Rev. James Stacey, Pastor

Every Sunday—9:45 a.m.—Sunday school for the whole family.  
11:00 a.m.—Morning worship service and children's church.

7:00 p.m.—Evening service, informal singing, sharing, study and discussion. (Nursery care provided for all services).

Home Bible Studies each week in the homes of the leaders.  
Teen Ministry, Sunday at 8 p.m. and study groups during the week.

WATERLOO VILLAGE UNITED METHODIST CHURCH  
8118 Washington St.  
The Rev. Glenn Kjellberg, Pastor

Every Sunday—10:00 a.m.—Sunday school.  
11:15 m.—Worship service.

ST. JOHN'S UNITED CHURCH OF CHRIST  
Rogers Corners

Every Sunday—10:30 a.m.—Worship service.

METHODIST HOME CHAPEL  
Chaplain Ira Wood, Pastor

Every Sunday—8:45 a.m.—Worship service.

No Fine Week... (Continued from page one)

portunity. Materials may be brought in during regular library hours or left in the drop box in the front door. All fines will be forgotten, but only during the week of Dec. 13 through Dec. 18.

Veterans Administration construction projects include development of five new national cemeteries.

Residential - Commercial REMODELING  
FREE ESTIMATES

Ib V. JENSEN and SON  
LICENSED BUILDER

378 Spring Lake Drive  
Chelsea, Mich.  
PHONE 475-1820

## Flaming Pit dinner specials:

SUNDAY - MONDAY - TUESDAY

COUNTRY STYLE CHICKEN

Salad Bar - Potato or Vegetable

All You Can Eat!

ADULTS, \$3.15 CHILDREN under 12, \$1.75

WEDNESDAY - STEAK NIGHT

7-OZ. STEAK or SHISHKABOB - \$4.45

Salad Bar - Potato or Vegetable

FRIDAY - SATURDAY

Wide Open Selections for Your Pleasure

FISH FRY THURSDAY - All You Can Eat

ADULTS, \$3.15 CHILDREN under 12, \$1.75

Try Our Alaskan King Crab Longhorn Lounge

1750 Washtenaw, Ann Arbor 971-1500



## GIRL SCOUTS

INTER-TROOP ACTIVITY  
Chelsea Girl Scouts and Brownies bowed at Chelsea Lane on Saturday, Nov. 27, and Saturday, Nov. 28, to initiate inter-troop activity for the 1976-77 school year.

Top scores for the Brownies were recorded by Tammy, with a 73 on Nov. 27, and Amy S. with an 80 on Nov. 28. Dominating the Junior Girl Scout scores were Jo-ellen, 1st game, 86, Nov. 27; and Trina, 2nd game, 111, Nov. 28. Taking top honors for Cadettes was Tami, 136.

Upcoming inter-troop activities include a roller-skating party on Jan. 24, 6:30 to 9 p.m. in Adrian; a swimming party at the Chelsea pool in March; and the annual Father-Daughter Banquet, also in March.

BROWNIE TROOP #78—We now meet at the Methodist church. We made Christmas ornaments the last two weeks. On Tuesday, Nov. 23, they were dough ones which we painted with different colors and patterns. At that meeting, Laura Johnston brought treats, and Crystal Porath and Melissa Bullard had birthdays. We all thought about Thanksgiving. On Tuesday, Nov. 30, we made tree ornaments covered with different decorations. Julie Thompson and Beverly Przytycki had birthdays. We're having fun doing many different things.

Laura Ramsey and Michelle LaVigne, scribes.

TROOP #82—We had a visitor, Mrs. Lundberg, a person who told us about Chelsea's history. After that she let us see the articles that she brought (they were things that the pioneers used).

Linda Wiedmayer, scribe

BROWNIE TROOP #68—On Monday, Nov. 22, we made turkey out of pine cones. Last Monday, Nov. 20, we learned Christmas carols, finished making Christmas decorations, and learned how to serve our mothers punch for our Christmas party this Saturday.

Laura Scriven, scribe

Personal Notes

Thanksgiving Day and week-end guests of Mr. and Mrs. Floyd E. Gentner, 316 Jackson St., were Mr. and Mrs. Duane L. Gentner, daughter Lisa, and son Christopher, of Hanover Park, Ill.; Mr. and Mrs. Ronald F. Gentner, daughter Tracy, and friend Jeff, of Ypsilanti; Mr. and Mrs. Terry D. Gentner of Ann Arbor; and Frank E. and Robert Abdon. Other visitors were Elnora Wright, Mrs. Russell Abdon, Wayne Abdon and daughter Laura, and Mrs. Joseph Dryer, all of Chelsea. Following a family dinner, guests spent the afternoon visiting and reminiscing about past Thanksgiving Day holidays.

Mr. and Mrs. Terry D. Gentner of Ann Arbor; and Frank E. and Robert Abdon. Other visitors were Elnora Wright, Mrs. Russell Abdon, Wayne Abdon and daughter Laura, and Mrs. Joseph Dryer, all of Chelsea. Following a family dinner, guests spent the afternoon visiting and reminiscing about past Thanksgiving Day holidays.

Mr. and Mrs. Terry D. Gentner of Ann Arbor; and Frank E. and Robert Abdon. Other visitors were Elnora Wright, Mrs. Russell Abdon, Wayne Abdon and daughter Laura, and Mrs. Joseph Dryer, all of Chelsea. Following a family dinner, guests spent the afternoon visiting and reminiscing about past Thanksgiving Day holidays.

Mr. and Mrs. Terry D. Gentner of Ann Arbor; and Frank E. and Robert Abdon. Other visitors were Elnora Wright, Mrs. Russell Abdon, Wayne Abdon and daughter Laura, and Mrs. Joseph Dryer, all of Chelsea. Following a family dinner, guests spent the afternoon visiting and reminiscing about past Thanksgiving Day holidays.

Mr. and Mrs. Terry D. Gentner of Ann Arbor; and Frank E. and Robert Abdon. Other visitors were Elnora Wright, Mrs. Russell Abdon, Wayne Abdon and daughter Laura, and Mrs. Joseph Dryer, all of Chelsea. Following a family dinner, guests spent the afternoon visiting and reminiscing about past Thanksgiving Day holidays.

Mr. and Mrs. Terry D. Gentner of Ann Arbor; and Frank E. and Robert Abdon. Other visitors were Elnora Wright, Mrs. Russell Abdon, Wayne Abdon and daughter Laura, and Mrs. Joseph Dryer, all of Chelsea. Following a family dinner, guests spent the afternoon visiting and reminiscing about past Thanksgiving Day holidays.

Mr. and Mrs. Terry D. Gentner of Ann Arbor; and Frank E. and Robert Abdon. Other visitors were Elnora Wright, Mrs. Russell Abdon, Wayne Abdon and daughter Laura, and Mrs. Joseph Dryer, all of Chelsea. Following a family dinner, guests spent the afternoon visiting and reminiscing about past Thanksgiving Day holidays.

Mr. and Mrs. Terry D. Gentner of Ann Arbor; and Frank E. and Robert Abdon. Other visitors were Elnora Wright, Mrs. Russell Abdon, Wayne Abdon and daughter Laura, and Mrs. Joseph Dryer, all of Chelsea. Following a family dinner, guests spent the afternoon visiting and reminiscing about past Thanksgiving Day holidays.

Mr. and Mrs. Terry D. Gentner of Ann Arbor; and Frank E. and Robert Abdon. Other visitors were Elnora Wright, Mrs. Russell Abdon, Wayne Abdon and daughter Laura, and Mrs. Joseph Dryer, all of Chelsea. Following a family dinner, guests spent the afternoon visiting and reminiscing about past Thanksgiving Day holidays.

Mr. and Mrs. Terry D. Gentner of Ann Arbor; and Frank E. and Robert Abdon. Other visitors were Elnora Wright, Mrs. Russell Abdon, Wayne Abdon and daughter Laura, and Mrs. Joseph Dryer, all of Chelsea. Following a family dinner, guests spent the afternoon visiting and reminiscing about past Thanksgiving Day holidays.

Mr. and Mrs. Terry D. Gentner of Ann Arbor; and Frank E. and Robert Abdon. Other visitors were Elnora Wright, Mrs. Russell Abdon, Wayne Abdon and daughter Laura, and Mrs. Joseph Dryer, all of Chelsea. Following a family dinner, guests spent the afternoon visiting and reminiscing about past Thanksgiving Day holidays.

Mr. and Mrs. Terry D. Gentner of Ann Arbor; and Frank E. and Robert Abdon. Other visitors were Elnora Wright, Mrs. Russell Abdon, Wayne Abdon and daughter Laura, and Mrs. Joseph Dryer, all of Chelsea. Following a family dinner, guests spent the afternoon visiting and reminiscing about past Thanksgiving Day holidays.

Mr. and Mrs. Terry D. Gentner of Ann Arbor; and Frank E. and Robert Abdon. Other visitors were Elnora Wright, Mrs. Russell Abdon, Wayne Abdon and daughter Laura, and Mrs. Joseph Dryer, all of Chelsea. Following a family dinner, guests spent the afternoon visiting and reminiscing about past Thanksgiving Day holidays.

Mr. and Mrs. Terry D. Gentner of Ann Arbor; and Frank E. and Robert Abdon. Other visitors were Elnora Wright, Mrs. Russell Abdon, Wayne Abdon and daughter Laura, and Mrs. Joseph Dryer, all of Chelsea. Following a family dinner, guests spent the afternoon visiting and reminiscing about past Thanksgiving Day holidays.

Mr. and Mrs. Terry D. Gentner of Ann Arbor; and Frank E. and Robert Abdon. Other visitors were Elnora Wright, Mrs. Russell Abdon, Wayne Abdon and daughter Laura, and Mrs. Joseph Dryer, all of Chelsea. Following a family dinner, guests spent the afternoon visiting and reminiscing about past Thanksgiving Day holidays.

Mr. and Mrs. Terry D. Gentner of Ann Arbor; and Frank E. and Robert Abdon. Other visitors were Elnora Wright, Mrs. Russell Abdon, Wayne Abdon and daughter Laura, and Mrs. Joseph Dryer, all of Chelsea. Following a family dinner, guests spent the afternoon visiting and reminiscing about past Thanksgiving Day holidays.

Mr. and Mrs. Terry D. Gentner of Ann Arbor; and Frank E. and Robert Abdon. Other visitors were Elnora Wright, Mrs. Russell Abdon, Wayne Abdon and daughter Laura, and Mrs. Joseph Dryer, all of Chelsea. Following a family dinner, guests spent the afternoon visiting and reminiscing about past Thanksgiving Day holidays.

Mr. and Mrs. Terry D. Gentner of Ann Arbor; and Frank E. and Robert Abdon. Other visitors were Elnora Wright, Mrs. Russell Abdon, Wayne Abdon and daughter Laura, and Mrs. Joseph Dryer, all of Chelsea. Following a family dinner, guests spent the afternoon visiting and reminiscing about past Thanksgiving Day holidays.

Mr. and Mrs. Terry D. Gentner of Ann Arbor; and Frank E. and Robert Abdon. Other visitors were Elnora Wright, Mrs. Russell Abdon, Wayne Abdon and daughter Laura, and Mrs. Joseph Dryer, all of Chelsea. Following a family dinner, guests spent the afternoon visiting and reminiscing about past Thanksgiving Day holidays.

Mr. and Mrs. Terry D. Gentner of Ann Arbor; and Frank E. and Robert Abdon. Other visitors were Elnora Wright, Mrs. Russell Abdon, Wayne Abdon and daughter Laura, and Mrs. Joseph Dryer, all of Chelsea. Following a family dinner, guests spent the afternoon visiting and reminiscing about past Thanksgiving Day holidays.

Mr. and Mrs. Terry D. Gentner of Ann Arbor; and Frank E. and Robert Abdon. Other visitors were Elnora Wright, Mrs. Russell Abdon, Wayne Abdon and daughter Laura, and Mrs. Joseph Dryer, all of Chelsea. Following a family dinner, guests spent the afternoon visiting and reminiscing about past Thanksgiving Day holidays.

Mr. and Mrs. Terry D. Gentner of Ann Arbor; and Frank E. and Robert Abdon. Other visitors were Elnora Wright, Mrs. Russell Abdon, Wayne Abdon and daughter Laura, and Mrs. Joseph Dryer, all of Chelsea. Following a family dinner, guests spent the afternoon visiting and reminiscing about past Thanksgiving Day holidays.

Mr. and Mrs. Terry D. Gentner of Ann Arbor; and Frank E. and Robert Abdon. Other visitors were Elnora Wright, Mrs. Russell Abdon, Wayne Abdon and daughter Laura, and Mrs. Joseph Dryer, all of Chelsea. Following a family dinner, guests spent the afternoon visiting and reminiscing about past Thanksgiving Day holidays.

Mr. and Mrs. Terry D. Gentner of Ann Arbor; and Frank E. and Robert Abdon. Other visitors were Elnora Wright, Mrs. Russell Abdon, Wayne Abdon and daughter Laura, and Mrs. Joseph Dryer, all of Chelsea. Following a family dinner, guests spent the afternoon visiting and reminiscing about past Thanksgiving Day holidays.

Mr. and Mrs. Terry D. Gentner of Ann Arbor; and Frank E. and Robert Abdon. Other visitors were Elnora Wright, Mrs. Russell Abdon, Wayne Abdon and daughter Laura, and Mrs. Joseph Dryer, all of Chelsea. Following a family dinner, guests spent the afternoon visiting and reminiscing about past Thanksgiving Day holidays.

Mr. and Mrs. Terry D. Gentner of Ann Arbor; and Frank E. and Robert Abdon. Other visitors were Elnora Wright, Mrs. Russell Abdon, Wayne Abdon and daughter Laura, and Mrs. Joseph Dryer, all of Chelsea. Following a family dinner, guests spent the afternoon visiting and reminiscing about past Thanksgiving Day holidays.

Mr. and Mrs. Terry D. Gentner of Ann Arbor; and Frank E. and Robert Abdon. Other visitors were Elnora Wright, Mrs. Russell Abdon, Wayne Abdon and daughter Laura, and Mrs. Joseph Dryer, all of Chelsea. Following a family dinner, guests spent the afternoon visiting and reminiscing about past Thanksgiving Day holidays.

Mr. and Mrs. Terry D. Gentner of Ann Arbor; and Frank E. and Robert Abdon. Other visitors were Elnora Wright, Mrs. Russell Abdon, Wayne Abdon and daughter Laura, and Mrs. Joseph Dryer, all of Chelsea. Following a family dinner, guests spent the afternoon visiting and reminiscing about past Thanksgiving Day holidays.

Mr. and Mrs. Terry D. Gentner of Ann Arbor; and Frank E. and Robert Abdon. Other visitors were Elnora Wright, Mrs. Russell Abdon, Wayne Abdon and daughter Laura, and Mrs. Joseph Dryer, all of Chelsea. Following a family dinner, guests spent the afternoon visiting and reminiscing about past Thanksgiving Day holidays.



## Ceiling Insulation Is Practical Investment for Homeowners

By Frank G. Zarb  
Federal Energy Administrator

A gallon of fuel oil saved—to paraphrase Benjamin Franklin—is a gallon produced. In other words, if we conserve a gallon of fuel oil rather than using it, that gallon need not be produced.

This same general concept is applicable to homeowners and other consumers who are constantly feeling the pinch of rising energy costs. Most homeowners who use fuel oil to heat their homes, for example, are now paying more than 40 cents a gallon for their fuel.

These same homeowners, however, could save both fuel oil and money by installing ceiling insulation in their homes. In fact, saving energy by installing insulation is like buying fuel oil at about 12 cents a gallon for each gallon saved.

It's easy to arrive at this 12 cents a gallon figure. Home ceiling insulation costs, on the average, \$300 to install. The savings in reduced fuel consumption from having this \$300 worth of insulation add up to about 250 gallons of fuel oil a year, or, in terms of present value, about 2,500 gallons over the lifetime of the insulation.

When you divide this 2,500-gallon savings into the \$300 insulation cost, you get a cost of 12 cents for each gallon saved. This translates into a savings of about \$118 each year for the average home.

The main point here is simply that many homeowners can save considerably on their fuel bills if they are willing to make an initial investment now in order to save both energy and money in the future.

In a broader sense, we Americans should regard conservation as our most effective tool to diminish our country's short term dependence on foreign oil.

However, energy conservation also helps to relieve the pressures for more domestic energy supply development, thereby providing more protection of our environment, and conservation also can help reduce the pollution associated with energy consumption.

For all these reasons, energy conservation should be vigorously pursued by firms, government agencies, institutions, and especially by consumers. It's the best way from an energy standpoint to protect our economy and our national well being.

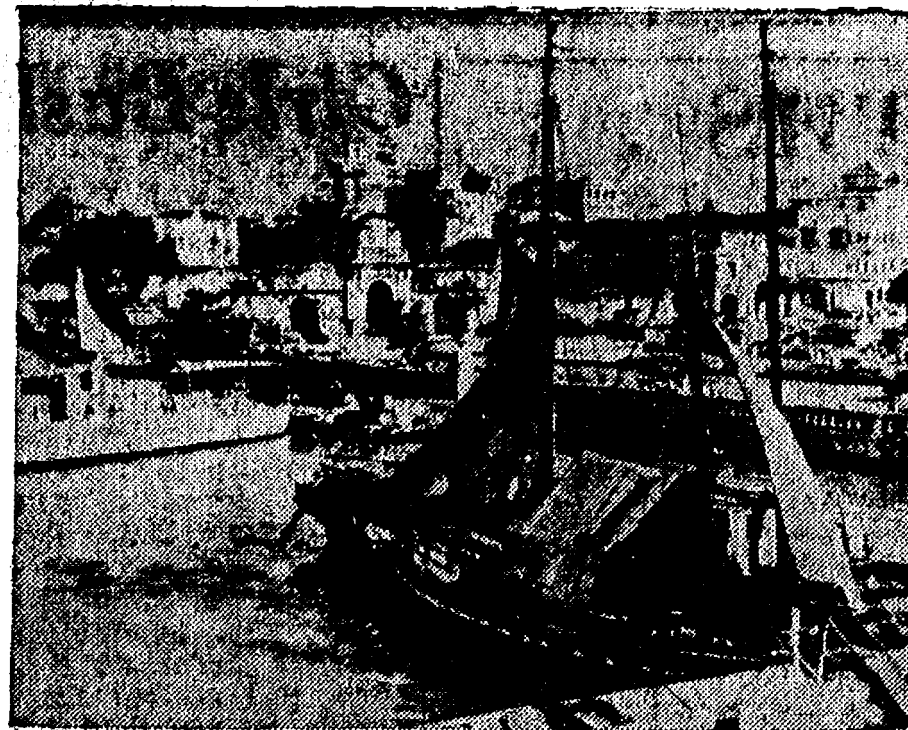

COLOMBIAN ADVENTURE: Sights, like the Colombian seaport pictured above, will be only part of the adventure and excitement to fill the Chelsea High school auditorium Saturday as the second travelogue of the six-part Chelsea Kiwanis Club's Travel and Adventure Series gets underway. The journey through multi-faceted Colombia will be narrated by Romain Wilhelmsen of Lansing, known world-wide as the "Legend Hunter."

## 'Adventure in Colombia' Travel Film Set Dec. 4

"Adventure in Colombia," the second travelogue presentation in the six-part Chelsea Kiwanis Club's Annual Travel and Adventure Series, will be shown Saturday, Dec. 4, 8 p.m., in the Chelsea High school auditorium.

Narrating this probe through the multi-faceted South American country, will be Romain Wilhelmsen, a resident of Lansing. Wilhelmsen began his professional career on stage, but left the theatre in 1953 to lead a life of adventure and exploration.

He began his fascinating new career by studying all he could find on the lost cities, missions, treasures and remote civilizations of Mexico, Central and South America, and Africa. His interest in the wild parts of these countries has earned him international fame as the "Legend Hunter."

On Saturday, Wilhelmsen will transport members of the audience to equator-crossed Colombia, where thatched hut villages, jaguars, crocodiles, floating markets, and snow-capped mountains just hours away from tropical beaches, are all commonplace scenes.

The "Legend Hunter" will further interject an historical perspective into his narration with visual displays and an explanation of cosmopolitan cities studied with 16th and 17th century architecture. His tour through the Valley of the Giants will expose a site full of



ROMAIN WILHELMSEN

huge statues that defy all origin identification attempts. Tickets to the Colombian adventure may be purchased in advance from any Chelsea Kiwanian, or at various community business firms including Chelsea Drug, Chelsea State Bank, Gambles, Heydlauff's, or Kusterer's Market, or at the door.

Three nursing home care projects under construction by the Veterans Administration will add 300 beds by the end of 1977.

## Christmas Art Fair Festivities

Ann Arbor—A 20-foot Christmas Craft Tree will be a center of art festivities this December as four University of Michigan organizations sponsor a joint celebration of the holiday season.

The U-M Artists and Craftsmen Guild will present its Christmas Art Fair from 10 a.m. to 10 p.m. Dec. 5 at the U-M Coliseum, on the corner of Fifth Ave. and Hill St.

The U-M Union Gallery on the Michigan Union's first floor will hold its Annual Holiday Show from Dec. 1 to 23.

And at 7:30 p.m. Dec. 3 the Guild and Union Gallery will join the Michigan Union and Pendleton Arts Information Center in offering revelers warm cider and baked goods free of charge as a backdrop to caroling and the Christmas Craft Tree, in the second floor Pendleton Room of the Michigan Union.

The gallery will be open and serving holiday refreshments during the Dec. 3 Craft Celebration.

The Chelsea Standard, Thursday, December 2, 1976

**CUSTOM**  
**BUMPING and PAINTING**  
FREE ESTIMATES - ALL MAKES  
*Get the Best for Less!*  
**FRANK GROHS CHEVROLET**  
Phone 426-4677 Dexter, Mich.

## We've Found A New Home MIKE'S SHIRT SHOP

Located inside Fabric City at the Arborland Shopping Center

NEW SELECTION OF  
**SHIRTS & TRANSFERS**  
NOW IN STOCK

... Create A Custom Christmas Gift ...

Prices Start at \$3.50

Thousands of Shirt and Transfer Combinations

**Stocking Stuffer Special**

CHILDREN'S SMALL & MEDIUM

**GREY TEES WITH NAME**

Only \$2.00

COUPON  
**10% OFF COUPON**  
On Purchase  
Now Thru Christmas  
**10% OFF COUPON**

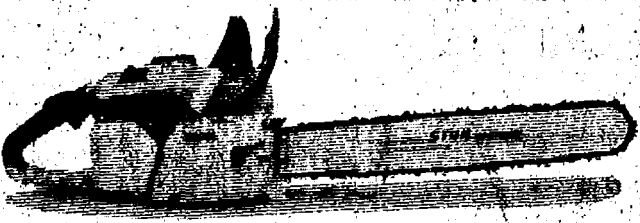

Model 031 AV

**THIS IS THE BIGGEST SELLING LIGHTWEIGHT PROFESSIONAL CHAIN SAW IN THE WORLD.**

GET IT FROM  
**Huron Valley Garden Center**

AND IT'S A STIHL.

FREE SPLITTING MAUL WITH EVERY SAW OVER \$200 (Saws start at \$119.95)

**HURON VALLEY GARDEN CENTER**

5024 Jackson Rd., Ann Arbor  
SALES - SERVICE - 662-6714

**FRESH MEATS**

## Jiffy market

Big Enough To Serve You . . . Small Enough To Know You!  
CORNER OF SIBLEY & WERNER RDS. . . CHELSEA, MICHIGAN PHONE 475-1701  
HOURS: 7 DAYS A WEEK WE ACCEPT SALE PRICES EFFECTIVE  
7 a.m. to 10 p.m. U.S.D.A. FOOD STAMPS Thurs., Dec. 2 thru Sun., Dec. 5

**COMPLETE SUPERMARKET**  
COLD BEER  
WINE - LIQUOR

### U.S. GOVT. INSPECTED CHOICE BEEF

U.S.D.A. CHOICE BEEF BLADE CUT



**CHUCK ROAST** 69¢ lb.

U.S.D.A. CHOICE BEEF  
**CENTER CUT CHUCK ROAST** 79¢ lb.

U.S.D.A. CHOICE BEEF  
**ENGLISH OR ARM ROAST** \$1.09 lb.

U.S.D.A. CHOICE  
**RIB STEAK** \$1.49 lb.

U.S.D.A. CHOICE BEEF LEAN  
**SHORT RIBS OF BEEF** 59¢ lb.

### JIFFY MARKET MEAT SERVICE

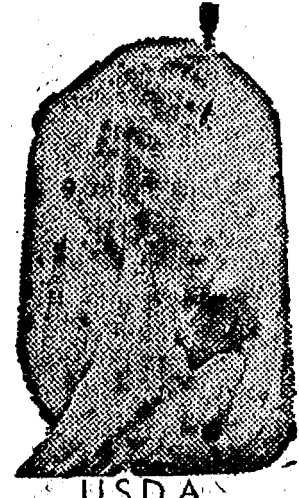

U.S.D.A. CHOICE BEEF

SIDES - FRONTS - HINDS  
WHOLE RIBS - WHOLE LOINS

CUSTOM CUTTING - WRAPPING - FREEZING  
QUICK SERVICE ON BUTCHERING  
YOUR BEEF OR OURS

### YOUNG, TENDER LEAN PORK

**PORK STEAK** 98¢ lb.

**PORK ROAST** 89¢ lb.

FRESH **PORK ROAST** Boston Butt 89¢ lb.

FRESH **PORK CUTLETS** \$1.19 lb.

FRESH **PORK SAUSAGE** Market Made 99¢ lb.

FRESH **SPARE RIBS** 98¢ lb.

PEET'S RE-PEETER <b>SLICED BACON</b> 1-Lb. Pkg. <b>\$1<sup>19</sup></b>	Young, Tender, Sliced <b>BEEF LIVER</b> <b>49<sup>c</sup> lb.</b>	FARMER PEET'S <b>CHUNK BOLOGNA</b> <b>79<sup>c</sup> lb.</b>	FARMER PEET'S <b>ALL-BEEF FRANKS</b> 1-Lb. Pkg. <b>89<sup>c</sup></b>	ARMOUR <b>LARD</b> <b>2 lbs. 77<sup>c</sup></b> Reg. 97 <sup>c</sup>	ECKRICH <b>Smorgas-Pac</b> 1-Lb. Pkg. <b>\$1<sup>29</sup></b>	<b>SPECIAL - WHOLE PORK LOINS</b> AVERAGE WEIGHT - 15 LBS. Just Cut <b>\$1<sup>05</sup> lb.</b> OR Sliced, Freezer Wrapped, Quick Frozen <b>\$1<sup>15</sup> lb.</b>
<b>Wonder Country Style WHITE BREAD</b> <b>3</b> 1 1/4-Lb. Loaves <b>\$1<sup>00</sup></b>	<b>FARM MAID Homogenized FRESH MILK</b> Gal. Crtn. or Plastic <b>\$1<sup>39</sup></b>	U. S. NO. 1 <b>MICHIGAN POTATOES</b> 10-Lb. Bag <b>69<sup>c</sup></b>	<b>Colby Longhorn CHEESE BULK</b> <b>\$1<sup>27</sup> lb.</b> At the Meat Counter	16-OZ. (1-PT.) NO-RETURN BOTTLES <b>COCA-COLA</b> <b>8 pac \$1.29</b>	<b>HOLSUM DARK BREADS</b> WHEAT - RYE CRACKED WHEAT 1-Lb. Loaf <b>49<sup>c</sup></b>	

**GAS PUMPS & STORE OPEN 7 a.m. to 10 p.m. 7 Days a Week — U. S. Authorized Food Stamp Store — Daily & Sunday Papers**



## Community Calendar

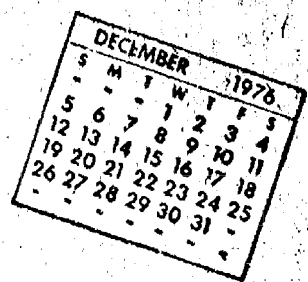

Regular meeting of Herbert J. McKune Unit 31, American Legion Auxiliary, Tuesday, Dec. 7, 6:30 p.m. at Chelsea Methodist Home. Pot-luck dinner, bring own table service and dish to pass. Christmas gift exchange.

Limeaneers Christmas pot-luck dinner at the home of Mrs. M. W. McClure, Thursday, Dec. 2, 12:30 p.m.

Chelsea Senior Citizens Christmas pot-luck, Wednesday, Dec. 17, 6:30 p.m. at St. Mary school hall. Exchange of \$1 gifts.

Embroiders' Guild of America, Ann Arbor Chapter, evening group, 7:30 p.m. Dec. 7 at the Michigan Municipal League, 1675 Green Rd., Ann Arbor, for a "Sit and Stitch, Show and Tell With Slides."

St. Barnabas Bazaar, Thursday, Dec. 2, 11 a.m. to 4:30 p.m. Christmas decorations, baked goods, bird feeders, Christmas gifts, boutique. Luncheon, \$1.50, from 11:30 a.m. to 1 p.m. St. Barnabas Episcopal church, 20500 Old US-12 W. adv. 25

Parents Special Education group, fourth Monday of each month, 7:30 p.m., room 204, Chelsea High school.

Child birth preparation classes, LaMaze method, are being held at Chelsea Community Hospital Tuesday evenings. Contact Dee Burkel, 475-9316, for information.

Inquiries regarding the Chelsea blood bank may be directed to Harold Jones in the event that Mrs. Dudley Holmes is unavailable, or to Cornelia Fry, American Red Cross in Ann Arbor, 871-5300.

Beginning Nov. 16, Lyndon Township Board meetings, previously held on the third Thursday of each month, will instead be held the third Tuesday of each month, 7 p.m., at Lyndon Town Hall.

Winter meeting schedule for Chelsea Senior Citizens, beginning January and continuing through March. First Friday of the month, business meeting and cards, 7:30 p.m.; third Friday of the month, pot-luck and cards, 6:30 p.m. All meetings in St. Mary school hall on Congdon St. Friday, Dec. 24 meeting is cancelled because of Christmas Eve, and Friday, Dec. 31 meeting is cancelled because of New Year's Eve.

St. Mary's Altar Society Dec. 6, 7:30 p.m. Instead of exchanging gifts, bring baby things for Catholic Social Services, Communion Sunday, Dec. 5, at 8 a.m. Mass.

Chelsea Jaycee Annual Blood Drive, Saturday, Dec. 18, 9 a.m. to 3 p.m. at the UAW Hall next to the Post Office. For information, and/or appointment to give blood, call Dave Monroe, 475-7130, or Al Sheffield, 475-2081.

Chelsea Community Farm Bureau Thursday, Dec. 9, home of Mr. and Mrs. Walter Zeeb. Pot-luck supper at 7:15 p.m.

McKune Memorial Library hours are Monday, 10-5 and 7-9; Tuesday, 12-5; Wednesday, 12-5 and 7-9; Thursday, 10-5; Friday, 10-5 and 7-9; and Saturday, 12-5.

Lima Township Board December meeting has been postponed from Dec. 6 to Dec. 13 in Lima Township Hall, 8 p.m.

Chelsea Senior Citizens every Friday at St. Mary school hall on Congdon St. First Friday of the month, cards, 7:30 p.m.; second Friday of the month, cards, 7:30 p.m.; third Friday of the month, pot-luck and cards, 6:30 p.m.; fourth Friday of the month, business meeting and cards, 7:30 p.m.; if there is a fifth Friday of the month, cards, 7:30 p.m.

Chelsea Jaycees (general membership meeting first Tuesday of

each month, 7:30 p.m. at Chelsea Lanes. Monthly board meeting last Tuesday of each month, 7:30 p.m. at Inverness Inn.

Regular meeting of Herbert McKune Post 31 Thursday, Dec. 2 at 8 p.m. Executive Board will meet at 7:30 p.m. Regular members are also invited.

Chelsea Hockey Booster Club, Dec. 2, 7:30 p.m. at the home of Mr. and Mrs. R. Houle, 315 Taylor Lane. Anyone with questions, contact Vince Burg, Jr. or Houle, 475-8594.

Chelsea Boosters Club, Inc., Dec. 13, 8 p.m. at the home of Mr. and Mrs. Roger Schrottenboer.

Chelsea Social Service hours are Thursday, 10 a.m. to 4 p.m., or call 475-1581, or 475-1012.

AA and Al-Anon meeting, Monday evenings at Chelsea Hospital, 1:30 p.m. Closed meetings.

Sharon Township Board regular meeting first Thursday of each month.

Flea Market, North Lake United Methodist church, beginning May 3 and every Saturday thereafter, 10 a.m. to 4 p.m. Lunch counter. Dealers wanted. adv40t

Chelsea Rebekah Lodge No. 130 regular meetings the first and third Tuesday of every month, 7:30 p.m.

Lima Township Planning Commission regular meeting the third Tuesday of every month, 8 p.m. at the Township Hall.

Cavanaugh Lake North Sylvan Grange Dec. 7, 12:30 p.m. at the home of Mr. and Mrs. Lyma Adams, 114 N. East St., for pot-luck birthday dinner. Bring own table service and dish to pass.

Chelsea Home Meal Service delivers one hot meal a day to elderly and disabled living in the Chelsea area. For information call 475-8014 or 475-2923.

Bazaar and Bake Sale, Friday, Dec. 3, 9 to 5; Saturday, Dec. 4, 9 to 1. By VFW Ladies Auxiliary at Post Home, N. Main St. Free coffee. adv24

Stockbridge American Legion dance Dec. 4, 9 til 1. Music by the Researchers. adv25

## DEATHS

### Charles W. Myers

Former Chelsea Resident Dies Sunday in Florida

Charles W. Myers, 70, of Citra, Fla., and formerly of Chelsea, died suddenly at his home Nov. 28. He was born Nov. 27, 1906, in Huntington county, Ind. On Dec. 27, 1930, he married Zola Griffin. She survives.

Mr. Myers was a resident of the Chelsea area for many years before moving to Florida in 1936.

In addition to his widow, he is survived by one son, Clyde Myers, of Grass Lake; one daughter, Mrs. Dean (Zita) Henry of Citra, Fla.; seven grandchildren; one great-granddaughter; one brother; and three sisters.

Funeral services will be held Saturday, Dec. 4, at Bailey's Funeral Home in Huntington, Ind.

### Max B. Schoenhals

Former Chelsea Man Dies in Dallas, Tex.

Max B. Schoenhals, 75, of Dallas, Tex., and formerly of Chelsea, died Sunday, Nov. 28, following a lengthy illness. He was born in Howell on June 28, 1901, to Herbert and Nella Lake Schoenhals. On Jan. 1, 1931, he married Virde Marshall of Dallas, Tex. She survives.

Mr. Schoenhals lived his childhood in Chelsea, graduating from Chelsea High school in 1919. He was a former member of Chelsea Congregational church, and a lifetime member of Chelsea Olive Lodge No. 156, F&AM.

After a short term of employment with Chelsea Milling Co., Mr. Schoenhals left the firm and was consequently hired by Ferry-Morse Seed Co. of Detroit and Fulton, Ky. He was associated with the seed company for more than 35 years.

In addition to his widow, survivors include several nieces and nephews. A sister, Laura Geddes of Chelsea, preceded him in death in 1973.

Funeral services were held Wednesday, Dec. 1, in Dallas, Tex. Burial followed in a local Dallas cemetery. Funeral arrangements were by Dudley M. Hughes of Dallas, Tex.

### Mrs. Homer A. Nixon

Dies Tuesday at Hospital Following Long Illness

Mrs. Homer A. (Ida Lena) Nixon, 63, of 718 McKinley Rd., died Nov. 30 in University Hospital, Ann Arbor, following an illness of one year.

Born in Chelsea Nov. 27, 1913, she was the daughter of Theodore and Margaret Former Buehler. She married Homer A. Nixon on Oct. 19, 1935, in Dexter. He survives.

A life-long resident of Chelsea, Mrs. Nixon was employed at Gar-Nett's Flower and Gift Shop from 1973 to 1975. She was a 1930 graduate of Chelsea High school.

Among her community activities, Mrs. Nixon was a member of Chelsea's Rebekah Lodge, and was a Past Noble Grand. She was also a member of St. Paul United Church of Christ.

In addition to her husband, she is survived by three sons, Ted Nixon of Grand Ledge, Alvin Nixon of St. Joseph, and Alton Nixon of Newaygo; one brother, Lero Buehler of Chelsea; and seven grandchildren. Two brothers preceded her in death.

Funeral services will be held Friday, Dec. 3, 1 p.m. at Staffan Funeral Home with the Rev. R. J. Ratliff of St. Paul United Church of Christ officiating. Burial will follow in Oak Grove Cemetery. Memorial contributions may be made to the American Cancer Society. Arrangements are by Staffan Funeral Home.

Telephone Your Club News To 475-1371.

### Mrs. Bert H. McClain

Dies at Methodist Home Following Lengthy Illness

Mrs. Bert H. (Marcia S.) McClain, 89, a resident of Chelsea Methodist Retirement Home, died at the home on Friday, Nov. 26, following a lengthy illness. She had entered the home on May 1, 1969.

Born in New Haven, Conn., Oct. 3, 1887, she was the daughter of Francis X. and Margaret McAvoy Dunn. She married Bert H. McClain on Feb. 15, 1939. He preceded her in death on June 16, 1954.

The couple had lived in Chelsea for several years at the time of Mr. McClain's death, moving to the area from Detroit in 1947. They had made their home at 204 Park St.

Mrs. McClain was a member of Chelsea United Methodist church.

Funeral services were held Monday, Nov. 29, 1 p.m. at the Methodist Home Chapel, with the Rev. Ira Wood, chaplain of the home, officiating. Burial followed in Oak Grove Cemetery.

Arrangements were by Burghard Funeral Home.

### Frederick A. Zemke

Popular Area Businessman Dies Suddenly Sunday Night

Frederick Albert Zemke, died suddenly Sunday, Nov. 28, at St. Joseph Mercy Hospital following a heart attack at his home, 1324 Algonac, Ann Arbor. He was born July 12, 1916 in Ann Arbor, the son of the late William A. Zemke and Lillian Staeb Zemke. On Oct. 1, 1949 he married Winifred E. Gasser, who survives.

Survivors include his wife, mother, two sons, Frederick John and Thomas William, both of Ann Arbor, two nieces, Helen Kay and Elizabeth May Leonard, several aunts, one uncle, numerous cousins and friends. Cousins from this area are Daryl G. and Harold Zemke. An uncle, the late Walter Zemke, was a former elementary school principal in Dexter until his death.

He was a life member of Zion Lutheran church, Ann Arbor, and actively served in the First United Methodist church of Ann Arbor.

Known as "Fritz" by his friends and associates, he was owner of Zemke Operated Machines for 41 years.

He was a life-long resident of Ann Arbor, a graduate of Ann Arbor High school, and attended the University of Michigan. He served as vice-president of the Music Operators of Michigan (MOM) and received the honor of being named "Man of the Year" for 1974. He was presently serving as director of the Music Operators of America (MOA).

In Ann Arbor he was a member of the Chamber of Commerce, Moose Lodge, Elk's Club No. 325, Westside Business Men's Association, and an honorary member of the Elk's Pratt Lodge No. 322.

Funeral services will be held at 1 p.m. Thursday, Dec. 2, at the Muehlhig Chapel, Ann Arbor, with the Rev. David Brackline of Zion Lutheran church and the Rev. Donald Strobe of First United Methodist church officiating. Burial will follow at Forest Hill Cemetery, Ann Arbor.

Memorial contributions may be made to Michigan Heart Association or to the churches.

NOW OPEN  
"CAROLS CUTS"  
328 Wilkinson  
CALL NOW!  
475-7094  
Appointments only!  
SENIOR CITIZENS DISCOUNT

## Girls Basketball Team Bows to Novi in Tourney

Chelsea High's girls basketball team finished a three-game heavy play schedule two weeks ago to close out the 1976 season. With a loss to Saline on Tuesday, Nov. 23, the Bulldog cagers retired with a 4-8 league record.

In the six-team, state district tournament played at Dexter on Friday, Nov. 19, Chelsea drew arch-rival Dexter for their first game, and crushed the Dreadnaughts for the third time this season, 53-36.

High scorer for the Bulldogs was Nanette Push with 21 points. Also scoring were Penny Collinsworth and Kim Moore, 8 points each; Tracy Hawker and Shelley Warren, 6 points each; and Lori Miles and Sue Heydlauff, 2 points each.

Advancing to the second round on Monday, Nov. 22, Chelsea's cagers were matched against Novi, who came to the tournament with a 15-0 record. Although the Bulldogs stayed within range, Novi battled hard the second half to defeat Chelsea, 63-46.

Leading scorers for Chelsea were Moore, Warren, Push, and Miles

with 7 points each. Also contributing points were Hawker, 6; Teresa Breza, 4; Heydlauff, 3; Karen Keiser, 2; and Collinsworth, 1.

Along with Chelsea, teams entered in the district tournament included Novi, Hartland, Dexter, South Lyon, and Pinckney.

In Tuesday's game, second-place Saline trampled past the Bulldogs, 62-54. Chelsea had led at the end of the first quarter but fell far behind in the last half.

"The girls came back in the fourth quarter with a great effort, but only managed to come within eight points of the Hornets," said coach Cheryl Turner.

High scorer for Chelsea was Warren, with 17 points. Push scored 12 points; Collinsworth, 10 points; Breza, 6 points; Moore, 5 points; and Heydlauff and Keiser, 2 points each.

Final league standings are as follows.

GIRLS VARSITY BASKETBALL Final Standings

Team	W	L
Novi	12	0
Saline	8	4

Team	W	L
South Lyon	6	6
Brighton	5	7
Chelsea	4	8
Milan	4	8
Dexter	3	9

GIRLS JUNIOR VARSITY BASKETBALL Final Standings

Team	W	L
Dexter	11	1
Brighton	10	2
Saline	8	4
Novi	6	6
Milan	3	9
Chelsea	2	10
South Lyon	2	10

Five new hospitals under construction by the Veterans Administration will add more than 28,000 beds before mid-1979.

**DAVIDSON STATION**  
BEER BATTER FISH FRY  
Every Friday Night 5 p.m. to 9 p.m.  
A friendly family tavern since Jan. 7, 1871.  
113 S. MAIN CHELSEA

## Amana Radarange HOLIDAY SALE

The microwave oven no other microwave oven can touch...

the **Amana** Touchmatic Radarange MICROWAVE OVEN with COOKMATIC POWER SHIFT

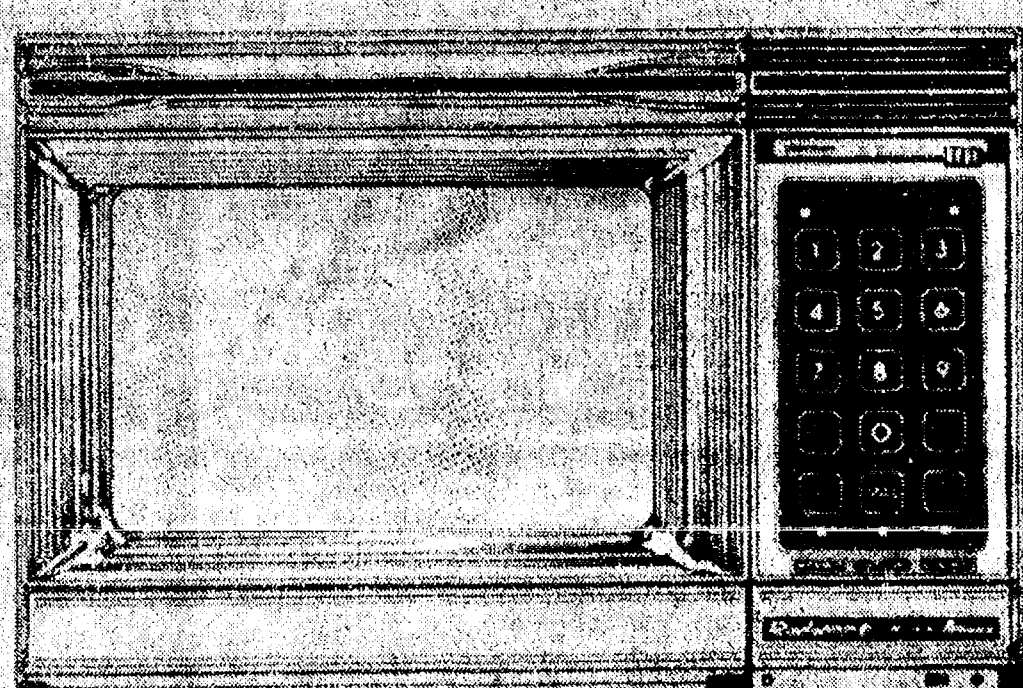

Model RR-3

The first microwave oven with a memory. Makes microwave cooking as easy as 1-2-3!

**SPECIAL SAVINGS ON ALL RANGES**

- Plus -

**FREE 10" BROWNING SKILLET and COOKING GRILL**

**HEYDLAUFF'S**

113 N. Main St., Chelsea

Phone 475-1221

**GAMBLES**

110 N. MAIN ST. PH. 475-7477

**PAINT CLOSE-OUT 50% Off**

Complete line all Gambles Brand

**INTERIOR HOUSE PAINT**

Check These Prices:

INTERIOR LATEX WALL PAINT \$3.98  
Reg. \$7.99 gal. NOW

DELUXE GRADE WALL PAINT \$4.98  
Reg. \$9.99 gal. NOW

**All Paint Must Go Before Year-End!**

**DECORATE NOW FOR THE HOLIDAYS & SAVE!**

## GAMBLES TRUCKLOAD CHAIR SALE

SAVE \$10 to \$50

BIG SELECTION!

FAMOUS NAMES

**THE CHOICE IS YOURS!**  
DOZENS of STYLES and COLORS To CHOOSE From.

Prices Start at **\$79.00**

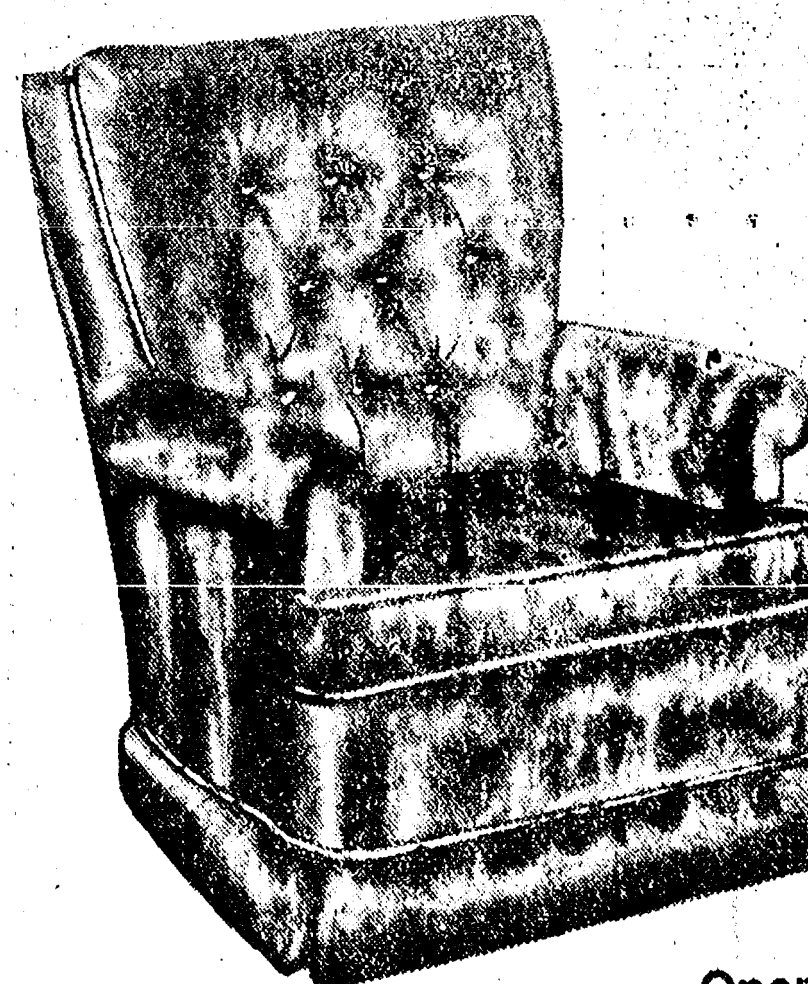

A Small Deposit Will Lay-Away

Rockers, recliners, lounge chairs—all in Gambles big chair sale. Any style from Colonial to traditional to modern! With names you can trust for quality—Haddon Hall, Shannon, Maples and more!  
53-3259, 50, 3412, 3, 235-7



Open an account today

**An Ideal Gift for Mom or Dad**

**GAMBLES**

110 N. Main St.  
Chelsea



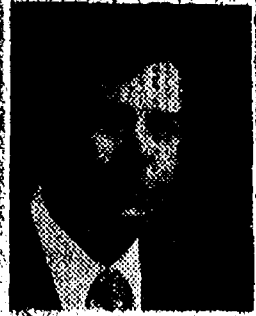

## Real Estate

By PAUL FRISINGER

REALTOR

### INTEREST DOWN - COST UP

Are you waiting until interest rates drop before you buy a home? Do you think that this will save you money? The home you have your eye on will cost you more in monthly payments two years from now — even if the interest rate drops one percent.

For example, take a home that costs \$40,000. With a 20% down-payment and financed with a 25 year, 9% mortgage, the monthly payment would be \$268.80. But two years from now, if prices keep rising at the average rate, the now \$40,000 home would likely cost \$45,000. If the interest rate decreased to 8% not only would the down payment be \$1,000

more, but the monthly payment would increase to \$277.99. If the interest rate stayed at 9% the payment would come to \$302.40. So, it's obvious that the overall value of the home — not the interest rate — makes the biggest impact on your monthly payment. Since there is no indication of property values decreasing, the moral of the story is—Buy now or pay more later.

If there is anything we can do to help you in the field of real estate, please phone or drop in at FRISINGER REALTY CO., 935 S. Main St., Chelsea, Phone: 475-8681. We're here to help!



**Varsity Girls Basketball:** Finishing the season with a 4-8 league record are these members of Chelsea High's girls basketball team. Along with nearly 130 other fall athletes, these girls were honored at Chelsea's Annual Fall Sports Banquet Monday evening. Front row, from left are Sue Heynau, Lori Niles, Kim Moore, Nanette Push, and manager Sam Collinsworth. Back row, from left are Coach Cheryl Turner, Teresa Breza, Tracy Hawke, Penny Collinsworth, Sholey Warren, and manager Tracy Borton.



**JV Girls Basketball:** Ending the season with a rather disappointing 2-10 league record, these members of Chelsea High's JV girls basketball team are already anticipating a strong comeback next year. On the 1976 JV roster are front row, from left, Cindy Welshans, Tammy Collinsworth, and Veronica Satterthwaite. Middle row, from left are Connie Anderson, Carmen Scripter, Lee Ann Owings, Sherry Kiel, and Theresa Thompson. Back row, from left are Coach Cindy Bradbury, Mary Scott, Gloria Pearson, Jerri Herrick, and Debbie Connell.

Second Section

## The Chelsea Standard

Pages 7-12

CHELSEA, MICHIGAN, THURSDAY, DECEMBER 2, 1976



**SPECIAL OLYMPIANS:** Displaying their collection of 32 ribbons, won in gymnastics competition Tuesday, Nov. 30, against Dexter and High Point. Chelsea won 18 blue, first-place ribbons, eight second-place ribbons, four third-place ribbons, and two fourth-place ribbons. The meet was held at High Point. Officials running the contest were Mrs. Jeanette Winans, Mrs. Nancy Sweeney, Mrs. Gladys Buck, and Mrs. Kris Bergman. Judges included two University of Michigan gymnasts and divers, Ann McDevitt and Lori Weltlauffer, assisted by Larry Halner and Sue Pfeiffer.

## Chelsea Special Olympians Dominate Gymnastics Meet

On Tuesday, Nov. 30, Chelsea Special Olympians competed in gymnastics against Dexter and High Point. Chelsea won 18 blue, first-place ribbons, eight second-place ribbons, four third-place ribbons, and two fourth-place ribbons. The meet was held at High Point. Officials running the contest were Mrs. Jeanette Winans, Mrs. Nancy Sweeney, Mrs. Gladys Buck, and Mrs. Kris Bergman. Judges included two University of Michigan gymnasts and divers, Ann McDevitt and Lori Weltlauffer, assisted by Larry Halner and Sue Pfeiffer.

Some 55 students were entered in the meet. Coach Nancy Oswald from Chelsea was especially happy with Kathy Buck who took four first places in balance beam, floor exercise, tumbling, and trampoline. Patty Brady took three firsts — balance beam, floor exercise, and trampoline. Steve Lawrence also won three blues in balance beam, trampoline, and tumbling. Ryan Sweeney won two firsts — one in balance beam and one in trampoline. John Winans won first in trampoline and tumbling; Lori Brown won first in free exercise, and tumbling; and Barbara Jedeke won in balance beam. Sue Armstrong took second in free exercise and balance beam. Linda Alber won second in balance beam, and Chris Williams took two seconds and one fourth. Kathy Young took third in balance beam. Leonard Carlson won two thirds and one second, and Glenn Passow took two seconds and one first. The meet was organized by Nancy Oswald in preparation for the Regional Meet to be held March 18. This was practice for some of the students, a time to teach the judges and assistants. (Continued on page 12)

**DO IT!**  
Dress to please her!



**Curlee SPORT COATS**  
for men who dress for women

She knows you're the kind of man who's honest about himself and others. You never come off artificial or phoney. That's why you depend on Curlee for the right looks, right for you. Like this handsome plaid sport coat. When you look your best, you feel your best... and do your best.

### DECEMBER STORE HOURS

Open Monday thru Saturday 8 a.m. to 5:30 p.m.  
Friday Night till 8:30 p.m.  
STARTING MONDAY, DEC. 13th...  
Open every night till 8:30 p.m.  
Saturday till 5:30.

**STRIETER'S**  
CHRISTMAS STORE FOR MEN

## Metzger's

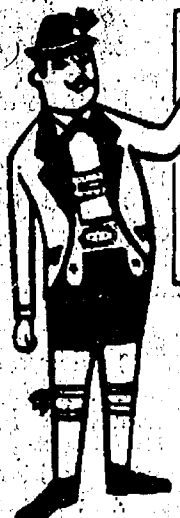

**German RESTAURANT**

IMPORTED & DOMESTIC BEERS & WINES

COCKTAILS

**NOW OPEN SUNDAYS**

11:30 a.m. 'til 8 p.m.

For more information call 668-8987

203 E. Washington, Ann Arbor

Between S. 4th & 5th Ave.

A Standard Want Ad Gets Results!

## RICK'S MARKET

20490 M-52

"The Store with the Spartan on the Door"

Phone 475-2898

ECKRICH

**Slender Sliced Meats**

2 3-Oz. Pkgs. **89¢**

BANQUET FROZEN **FRIED CHICKEN**

2-Lb. Pkg. **\$1.99**

MUELLER'S OLD FASHION **EGG NOODLES**

Reg or Wide 16-Oz. Pkg. **59¢**

BORDEN'S

**EGG NOG** . . . . . qt. **69¢**

**RICK'S HOT BREAD DAILY**

Weekdays by 3:30 p.m. Sat. & Sun., by 10:30 a.m.

(QUANTITY RIGHTS RESERVED)

### CORN CHEKS

16-Oz. Pkg. **79¢**

### RICE CHEKS

12-Oz. Pkg. **69¢**

### Wheat Cheks

22-Oz. Pkg. **85¢**

**Dishwasher ALL**

35-Oz. Box **93¢**

WELCH'S **GRAPE JELLY**

20-Oz. Jar **83¢**

CHEF BOY-AR-DEE COMPLETE 16½-OZ.

**PEPPERONI PIZZA \$1.13**

SPARTAN

**POTATO CHIPS 79¢**

1-Lb. Bag

### Grass Lake Youth

With Navy Unit in Mediterranean Area

Navy Electronics Technician Third Class James E. Burton, son of Mr. and Mrs. Edmond R. Burton of 141 East Ave., Grass Lake, recently returned from a deployment to the Mediterranean Sea. He is a crewmember of the frigate USS Koelsch. During his deployment, he visited Naples, Italy; Siracusa, Messina and Augusta Bay, Sicily; Brindisi, Italy; and Roto and Barcelona, Spain. His ship participated in exercises "Open Gate," "Operation Fluid Drive," and "Display Determination," all in the Mediterranean Sea. A 1973 graduate of Grass Lake High school, he joined the Navy in March, 1975.

GO

**GAMBLES**

110 N. MAIN ST.

PH. 475-7477

for RCA Color TV

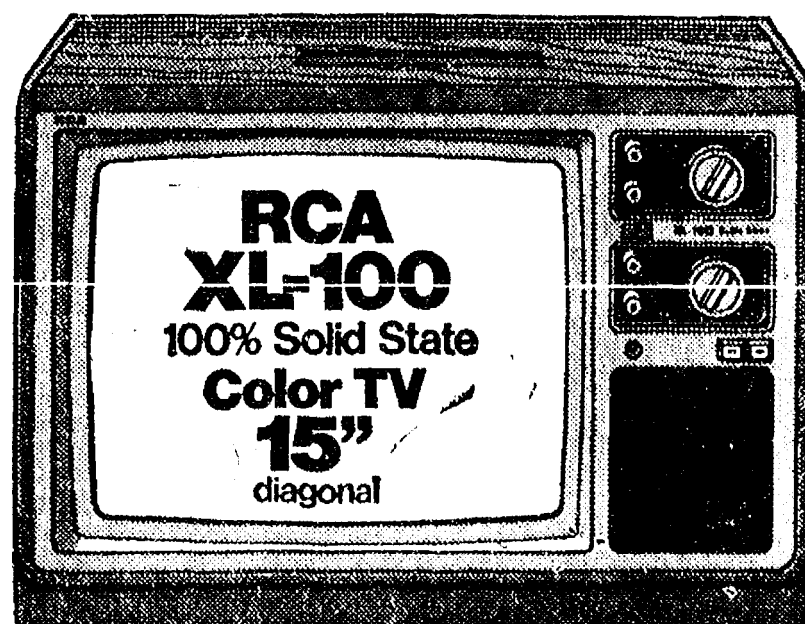

**It's XL-100**  
100% Solid State  
and more!

Reg. \$349.95 **\$319.95**

Combines XL-100, 100% Solid State reliability with the brilliance, contrast and definition of the AccuLine picture tube system custom-designed expressly for color portable TV.



Ads  
Taken  
fill 1 p.m.  
Tuesday

# PUT IT IN THE WANT ADS FOR RESULTS

Just  
Phone  
475-1371

## WANT ADS

### The Chelsea Standard

#### WANT AD RATES

PAID IN ADVANCE—All regular advertisements, 75 cents for 25 words or less, each insertion. Count each figure as a word. For more than 25 words and 3 cents per word for each insertion. "Blind" ads or box number ads, 25¢ extra per insertion.

CHARGE RATES—Same as cash in advance, with 25 cents bookkeeping charge if not paid before 1 p.m. Tuesday preceding publication. Pay in advance, send cash or stamps and save 25 cents.

DISPLAY WANT ADS—Rate, \$1.40 per column inch, single column, width only. 8-point and 14-point type only. No borders or boldface type. Minimum 1 inch.

CARDS OF THANKS or MEMORIALS—Single paragraph style, \$1.50 per insertion for 25 words or less; 5 cents per word beyond 25 words.

COPY DEADLINE—1 p.m. Tuesday week of publication.

ERRORS—Advertisers should check their ads at the first publication. This newspaper will not be liable for failure to publish an ad or any typographic errors in publication except to the extent of the cost of the ad for the first week's insertion. Adjustment for errors is limited to the cost of portion of the ad wherein the error occurred.

PIANO TUNING, Chelsea and area. Facilities for reconditioning and rebuilding. Used piano sales; reconditioned grands and verticals. E. Ecklund, 426-4429. x50tf

Gravel

KLINK EXCAVATING

Backhoe  
Road Work - Basements  
Trucking - Crane Work  
Top Soil - Demolition  
Drainfield - Septic Tank  
Trenching, 3" up

Industrial, Residential, Commercial  
CALL 475-7631 13tf

STEP UP TO

KOZMA CONSTRUCTION

And  
Step  
Down  
In  
Price

LICENSED  
BUILDER

FREE ESTIMATES  
COMPLETE  
CONSTRUCTION  
SERVICES

CALL  
LEN KOZMA  
475-7452 29tf

WANTED HAY—First and second-cutting hay. Must be well baled. Charles Trinkle, call 475-7798, evenings. x15tf

FOR RENT—American Legion Hall, \$50. Call 475-7521. 40tf

All Insurance Needs

In the convenience of your own home—or mine

N. H. Miles, Allstate  
Call Only 475-8334

WATER PILLS and laxatives may deplete your body's essential potassium—ask for K-Forte! Chelsea Pharmacy. x27

## WANT ADS

PATCHING and PLASTERING  
Call 475-7499. x21tf

Custom Built Homes

O—h! We Remodel too

U—can count on us

N—o Job Too Small

T—rim Inside & Out

R—ough-In Only If

Y—ou Want to Finish

S—iding Aluminum, 5" Gutters

I—mmediate Attention

D—ALE COOK & CO.

E—stimates, Free

BUILDERS

Please Call  
475-8863

DALE COOK 17tf

CAR RENTAL by the day, week-end, week or month. Full insurance coverage, low rates. Call Lyle Christwell at Palmer Motor Sales, 475-1301. 25tf

Fireplace Builder

Field stone mason, block and brick mason, tuck pointing, FREE ESTIMATES

Call 475-8025 after 3 p.m.

Patrick Grammatico

J. R. CARRUTHERS

LICENSED  
RESIDENTIAL BUILDER

CUSTOM HOMES  
ADDITIONS/FIREPLACES  
PATIO

ROOFING/SIDING/REPAIRS

475-7234

CHELSEA 30tf

LOWREY BERKSHIRE deluxe organ, with home study course. \$1,300. Ph. 984-6194. x52tf

HORSESHOEING—Experienced horseshoer now shoeing in area. Bob Smithers, (517) 851-8479. x45tf

CARETAKER  
WANTED

for  
McKune  
Memorial Library

One bedroom apartment rent free in exchange for maintenance of building and grounds, beginning Dec. 15.

Apply at the Library Monday through Saturday, 12 noon to 3 p.m.

221 S. Main Street, Chelsea. x24tf

USED RANGES

30" Electric Range, used . . . \$100

40" Frigidaire double oven range, used . . . \$125

HEYDLAUFF'S

113 N. Main Ph. 475-1221 25

## WANT ADS

### LEONARD REITH

#### Master Plumber

#### Licensed Electrician

#### Hot Water Heat

#### 18238 N. Territorial Rd.

#### Chelsea, Mich. 48118

#### Phone: 475-2044

FOR SALE—1970 Cadillac DeVille coupe, beautiful condition. Easily mistaken for a newer car. Palmer Motors, 475-1301. x21tf

DOWN AND DISABLED animals wanted. Call (313) 994-0185. x25

CANE MOLASSES in your containers, \$5.40 cwt. Cole's Elevator Co., Gregory, 313-498-2735. x25

TWO SINGLE PEOPLE need two more responsible adults to share large home in country, \$80 per month plus share utilities and housework. Horse facilities available. Chelsea, 475-7548. x21tf

10 ACRES  
LAKE-FRONT

Beautiful, private, heavily-wooded retreat on scenic West Lake, just two miles from Chelsea. Chelsea schools, \$18,900. One-acre parcels also available. Land contract terms.

Ph. 475-9569 x29

Special of the Week

1973 OLDS CUTLASS S 2-DR. HARTDOP

Air Cond., 24,000 Miles

\$3195

USED CARS

1976 BUICK Century Custom 4-dr. sedan, air cond., 4,200 miles \$4895

1974 BUICK Estate Wagon, 2-seat, air cond., 33,000 miles \$3495

1973 BUICK Century Regal 2-dr. hardtop, air cond., 32,000 miles \$2995

1973 OLDS 98 LS 4-dr. hardtop, air cond., \$2895

1973 FORD LTD 4-dr. hardtop, air cond., \$2195

1973 CHRYSLER Newport 4-dr. sedan, air cond., \$1895

1972 OLDS Custom Cruiser Wagon, 2-seat, air cond., 43,000 miles \$2195

1972 OLDS Delta 88 4-dr. sedan, air cond., 45,000 miles \$1895

HOURS

Tues., Wed., Fri., 8:00-5:30

Mon., Thurs., 8:00-9:00

Closed Saturdays

SPRAGUE

Buick-Olds-Opel, Inc.

1500 S. Main St., Chelsea  
Ph. 475-9684 24tf

RN OR LPN WANTED—Full-time first shift, and relief nurse second shift. Charge nurse duties—medications and treatments. Geriatric nursing in Christian home. Please call Chelsea United Methodist Home, 475-8633. Ask for Mrs. Dehn. x25

RAW FURS WANTED—Now paying \$25 for top coon. \$100 cash for largest coon this season. No. 110 combars, \$19.75 per dozen, dog food, \$13 a hundred. Also a complete line of coon hunter supplies, traps, stretchers, etc. Call Carson's Taxidermy, 11747 Ryan Rd., Munnith. Ph. (517) 596-2505. x21tf

PORTER'S TV

SALES and SERVICE

QUASAR DEALER

Service on all TV makes and models.

Antenna Sales & Installation

CALL 475-8380

EXPERIENCED BARMAID wanted. Part-time. Apply Davidson Station, 113 Main St., Chelsea, 475-2676. x25

DEPENDABLE WOMAN will babysit in her home any time. Ph. 475-7513. 20

## WANT ADS

### VACUUM CLEANERS

Authorized Electrolux sales and service.

James Cox

428-8444, or 428-8688

118 Riverside Dr., Manchester 48tf

#### Complete

#### Body Repair

#### Service

Bumping - Painting

Windshield and Side Glass Replacement

Free Pick-up & Delivery

Open Monday Until 9

CONTACT DON KNOLL

FOR FREE ESTIMATE

Village

Motor Sales, Inc.

CHRYSLER - DODGE

PLYMOUTH - DODGE TRUCKS

Phone 475-8861

1185 Manchester Rd., Chelsea

Hours: 8 a.m. to 5:30 p.m.

Tues. thru Fri. Until 9 Monday.

9 a.m. to 1 p.m. Saturday. x14tf

Headquarters for

RED WING

WORK SHOES

Foster's Men's Wear 40tf

For Rent

OFFICE SPACE

IN DEXTER

NEW, carpeted, air-conditioned, up to 890 sq. feet. Reasonable. Call 426-3933, 9 a.m.-5 p.m. 1tf

VACANT LAND

MANCHESTER schools, 10-acre site, \$15,900, land contract terms.

Chelsea Schools

EXCELLENT building site with fantastic view, 3 1/2 acres.

53 Acres

BEAUTIFUL rolling land with small lake on property. Property could be split.

Dexter Area

CARE-FREE HOME, 3 bedrooms, 1 1/2 baths, \$45,000.

FOR RENT—Chelsea, Dexter space for offices or small business.

ED COY REALTY

426-3948

Ed Coy, Broker

Ted Picklesimer, Salesman x22tf

ALBER FARMS

Orchard & Cider Mill

Sweet cider, maple syrup, barrels and kegs. Apples, now picking Jonathan, Red and Yellow Delicious, Northern Spy, Winesap.

Hours: 9 a.m. to 6 p.m.

13011 Bethel Church Rd.

428-7758 x11tf

Chelsea Greenhouses

7010 Lingane Road

Chelsea, Mich.

Phone 475-1353 or 475-1354

EVERGREEN WREATHS & BLANKETS—Made fresh daily in our greenhouses. Two-foot plain wreath, \$3; two-foot trimmed wreath, \$5; three-foot plain wreath, \$7.50; four-foot trimmed wreath, \$12.50; six-foot trimmed wreath, \$17.50; three-foot trimmed baby-blanket, \$7.50. Evergreen pine and cedar roping, 50¢ per yard.

Hours: Mon.-Sat., 8 to 5; Sundays, noon to 5 until Christmas. Charter Member of FTFA Telephone Wire Services x22tf

EXPERIENCED BARMAID wanted. Part-time. Apply Davidson Station, 113 Main St., Chelsea, 475-2676. x25

DEPENDABLE WOMAN will babysit in her home any time. Ph. 475-7513. 20

## WANT ADS

### Automotive

### Rust Proofing

### Cars and Trucks

### Village

### Motor Sales, Inc.

CHRYSLER - DODGE

PLYMOUTH - DODGE TRUCKS

Phone 475-8861

1185 Manchester Rd., Chelsea

Hours: 8 a.m. to 5:30 p.m.

Tues. thru Fri. Until 9 Monday

9 a.m. to 1 p.m. Saturday. 21tf

HILLTOP, INC.

PLUMBING - HEATING

ELECTRICAL

Robert Shears, Master Plumber

Cold Weather

Is Coming!

Call for an appointment today.

Have your furnace checked, have your cottage winterized, be ready, don't be sorry.

FREE ESTIMATES

On New Furnace Installation

8316 WERNER RD., CHELSEA

Ph. 475-2949 x14tf

STEER FEED—500 lb. lots, \$7.50 cwt. Cole's Elevator Co., Gregory, 313-498-2735. x25

FOR SALE—1974 Mustang II GHA 2-dr. A fine car with reference furnished. Palmer Ford, 475-1301. x21tf

HOG CHOP—500 lb. lots, \$7.50 cwt. Cole's Elevator Co., Gregory, 313-498-2735. x25

FOR SALE—72 VW, runs well, \$1,100. Ph. 475-7831 after 6 p.m. or week-ends. x50

Pierson &

Riemenschneider

REALTORS

111 Park St., 475-9101

BEST BUY! This home has the most value for your dollar. Completely redecorated 4-bedroom home with lake access. Over 1,800 sq. ft. of living area, 2 baths, dining area, new carpet, new kitchen, 2 1/2-car garage and 1-acre hilltop setting.

ATTRACTIVE 3-bedroom ranch on 2 acres. Including dining room, 1 1/2 baths, family room with fireplace, full basement, 2-car attached garage. Stock bridge schools. \$47,900.

THIS 3-BEDROOM RANCH is picture perfect! Convenient village location, large back yard, covered patio, full basement. Only \$38,000.

NEW 3-BEDROOM RANCH—1 1/2 acres, full basement, attached garage, aluminum sided, 1 acre in a location that is convenient to both Ann Arbor and Chelsea. \$42,500.

LARGE COLONIAL on 5 rolling acres. Country kitchen, dining room, family room, full basement, fireplace, 2 baths, 3 bedrooms, plus study and 2-car garage. Manchester schools.

HANDSOME 4-BEDROOM home with 3 baths, dining area, very large living room, oversized 2-car garage. Close to schools and conveniently located.

RED BRICK COLONIAL on 2 acres in the village. Elegant entry, large living and dining area. Kitchen with custom cupboards, and eating space. 3 spacious bedrooms, 3 full baths, family room with fireplace and 2-car attached garage.

SECLUDED 4-BEDROOM tri-level home on 2 rolling wooded acres. Home includes large family room and study, 2 fireplaces, 2 1/2-car attached garage, balcony, patio area and extra heated workshop.

Pierson &

Riemenschneider

REALTORS - 475-9101

111 Park St., Chelsea

EVES:

John Pierson . . . . . 475-2064

Ruth Harbaugh . . . . . 475-1477

Joanne Riemenschneider

Jim Spencer . . . . . 475-2767

CHRISTMAS TREES for sale—Scotch pine, Austrian pine, and white pine. All sizes, cut your own, \$7. Ready-cut trees, \$4 to \$10. Free wagon ride to and from trees. Boughs and refreshments. Open 10 a.m. daily from Dec. 4. Fodor's Tree Farm. Take M-52 south of I-94 to Grass Lake Rd. west, Sylvan Rd. south, Wabash Rd. west, Jacobs Rd. south, Kendall Rd. west.

FOR SALE—Davenport and chair, 1 pole lamp, Sears garbage disposal, ladies' clothing (size 11-12), boy's snowmobile suit (size 14). All in good condition. Call 475-8759 after 5 p.m. x26

MANAGEMENT POSITIONS—Now taking applications for convenience store managers. Insurance, paid vacation and other benefits. Some retail experience necessary. Interested parties may apply at 1767 Whitaker Rd., Ypsilanti, Mich., corner Huron River Drive, or call Mr. Vurns, Monday through Friday, between 5 and 7 p.m., at 687-6052, for appointment. x27

## WANT ADS

FOR RENT—Fair Service Center for meetings, parties, wedding receptions, etc. Weekdays or week-ends. Contact John Wellnitz, phone 475-1518. x21tf

### ST. BARNABAS



# LITTLE WANT ADS! BIG PLUSES FOR BIG RESULTS!

JUST PHONE  
475-1371

## WANT ADS

### - YOUNG -

We list and sell lake, country and town properties. Eugene Young, Real Estate & Builder, 878-3792, 11596 Dexter-Pinckney Rd., Pinckney 48169. x341f

CAR & TRUCK LEASING. For details see Lylo Christwell at Palmer Motor Sales, 475-1301. 401f

### R. L. BAUER Builders

LICENSED AND INSURED Custom Building

Houses - Garages Pole Barns Roofing - Siding Concrete Work

FREE ESTIMATES

Call 475-1218

NEED A ROOF? Call Toth Building & Remodeling, (313) 498-2178. 411f

SEE US for transit mixed concrete. Klumpp Bros. Gravel Co. Phone Chelsea 475-2530, 4920 Loveland Rd., Grass Lake, Mich. 49001

ROOMS by day, week or month. Excellent for the single man or retiree. Sylvan Hotel, Chelsea, Ph. 475-2811. x311f

### KETO USED CARS

3020 GRAND - DEXTER 426-4535

CARS BOUGHT AND SOLD x381f

MIXED HAY for sale. Ph. 475-2010. x29

A fine selection of

New and Used Cars

for immediate delivery

Harper Pontiac

Sales & Service

475-1308

Evenings, 475-1608 401f

CARPENTER WORK - Inside or out. Mr. Coburn, 475-2893. 121f

GAR - NETT'S

Flower & Gift Shop

Your Friendly Florist

112 E. Middle St., Chelsea

PHONE 475-1400

Funeral Flowers

Wedding Flowers

Cut Flowers (arranged or boxed)

Potted Flowering Plants

Green Plants - Corsages

WE DELIVER x391f

CUSTOM SEWING and alterations. Ph. after 2:30 p.m., 475-8745. 301f

ROOFING SPECIALIST - All types of roof repairs, homes, barns, commercial. Insurance repairs. Asphalt shingles, hot built-up roofing, cedar-slate tile-asbestos. Awnings and porch enclosures. Call Joe Hayes for free estimates. Manchester, 428-8520. x221f

WANTED - RN-LPN, full-time and part-time positions available. Nursing care facility. Call collect (517) 851-7700 between 9 a.m. and 5 p.m., weekdays. x201f

## WANT ADS

WEDDING STATIONERY - Prospective brides are invited to see our complete line of invitations and wedding accessories. The Chelsea Standard, 300 N. Main. Ph. 475-1371. 81f

### McCulloch

Portable Generators

Chain Saws

WE SELL SERVICE, SHARPEN AND TRADE

Chelsea Hardware

211f

FOR REAL DOLLAR SAVINGS be sure and see us before you buy any new or used car. Palmer Motor Sales, Inc. Your Ford Dealer for over 60 years. x341f

DON'T THROW IT AWAY - Sell it to A&K Mower Service of Chelsea. We buy, sell and repair all types of lawn mowers. We also repair all types of small gas motors; rototillers, chain saws, riding lawn mowers. You call, we haul. Free pick up and delivery. 475-2923. x401f

EVANS JANITORIAL SERVICE has part-time positions available for the Chelsea area. Call 971-6283 after 6 p.m. 81f

Old Orchard Furniture Refinishing

ANTIQUE RESTORED

Old finish removed from wood or metal safely and economically.

513 Old Orchard

Stockbridge, Michigan 49285

(517) 851-8713 21f

EDWARDS CONSTRUCTION, Vinyl and aluminum siding, roofing, blown insulation, remodeling, building. Weston homes. Call Joe, 426-4057. x25

FITZSIMMONS EXCAVATING

Sand - Gravel

BLACK DIRT

BASEMENTS - BULLDOZING

SEPTIC TANKS - DRAIN FIELDS

BACK HOE - TRUCKING

26 YEARS IN BUSINESS

IN CHELSEA AREA

Call "Bob" - 475-2010 x29

UPHOLSTERING AND REPAIR - Free estimates. 10% off \$10 per yard materials or more. Ph. 475-9241. x28

FOR SALE - H-14 good snow tires. Used one winter. \$25. for the pair. Ph. 475-2762. x51

FOR SALE - 1970 Torino 2-dr. hardtop. A real clean car with 351 Cleveland engine, air, automatic, power steering. Palmer Ford, 475-1301. x221f

FOR SALE - 1970 Dodge Monaco. Real clean, no rust. Automatic, power steering. Palmer Ford, 475-1301. x221f

FAMILY OF 5 relocating to Ann Arbor area needs 3-, 4-bedroom home or farmhouse to rent or buy on land contract. Need room for growing children. Write P. O. Box 873 Hanceck, Mich. 48930. x29

FOR SALE - Two electric ranges. Ph. 428-9297. x25

## WANT ADS

### FRISINGER

\$39,900 - Charming Early American home, 4 bedrooms, dining room, family room, 1 1/2 baths, immediate possession.

NEW LISTING - \$29,500. 3-bedroom remodeled home, dining room, new 1-car garage, full basement.

\$26,900 - 2-bedroom home, dining room, 1-car garage, Half Moon Lake area.

\$49,900 - 15 acres, 4 bedrooms, 1 1/2 baths, Stockbridge schools.

\$69,900 - 10 acres, 3-bedroom quality brick ranch; beautiful setting.

\$75,000 - 35 acres, 4-bedroom home, barn and outbuildings, Grass Lake schools.

VACANT LAND

SYLVAN HILLS ESTATES - Beautiful wooded rolling sites, with underground electricity and telephone already in. Private blacktop roads. Chelsea schools. Prices start at \$15,500.

BUYERS CHOICE -

213 acres - Dexter-Chelsea Road.

10 acres - Forshee Lane.

30 acres - Tophit Road.

71 acres - Riker Lake Road.

40 acres - Easton Road.

10 acres - S. Freer Road.

1 acre - Heim & Simpson Road.

40 acres - Fletcher Road.

5 & 10 acres - Orban Road.

10 acres - Hayes & Simpson Rd.

FRISINGER REALTORS

Chelsea 475-8681

Eves:

Herman Koehn 475-2813

Paul Frisinger 475-2821

Bob Koch 426-4754 x231f

STONEY RIDGE FARM

LESSONS, TRAINING, BOARDING.

LARGE INDOOR RING, OBSERVATION ROOM and TACK SHOP.

LESSONS for adults and juniors, beginners through advanced, jumping and dressage. Monthly winter schooling shows.

GIFT GIVING PROBLEMS? Visit the Tack Shop for Christmas ideas. A variety of horse cards, books, jewelry, glassware, scarves, purses, games, puzzles, saddlery, riding apparel, stable supplies - much more! If in doubt, give a Gift Certificate. Dec. Special - All Hunt Coats, 20% off.

ALSO, authentic Indian Jewelry from New Mexico estate, realistically priced for instant sale.

Dec. hrs.: Tues., Wed., Thurs., 9-8; Fri., Sat., 9-5; Sun. 12-5.

9970 Liberty Rd.

663-3509 x23

1973 YAMAHA snowmobile, excellent condition, new track, timed and tuned, ready to go, \$800 with sled. One pair ski boots, size 9, like new, \$15. Boy's ice skates, size 8, excellent condition, \$8; auto rack, used once, \$10. Ph. 475-7550. x25

FOR SALE - '72 Oldsmobile Cutlass Supreme. One owner. Good condition. Many extras. 426-3289. x25

WANTED - 4 or 5 oak table leaves in fair to good condition. 60 in. or longer. Ph. 475-2045. x25

FOR RENT - 3-bedroom home in Stockbridge village. \$225 per month, deposit required. Ph. 475-2808 or 475-8628. x25

FOR SALE - 1,000-gal. tank, \$75. Kerosene, 70c gallon. Ph. 426-8825. x25

FOR SALE - Ford LTD Landau demo. Near new condition. Save hundreds on this luxurious automobile. Palmer Ford, 475-1301. x231f

HELP WANTED - RN or LPN, full-time and part-time positions available. Skilled nursing care facility. Call collect 517-851-7700 between 9 a.m. and 5 p.m. x121f

MAJESTIC-THULMAN Zero Clearance 36" fireplace \$290.25

SOLID CAST IRON PARLOR STOVE - 33" ht., 26 1/2 x 23 1/2 floor spread. Burns wood, charcoal, or coal. \$199.95

SOLID CAST IRON COMFORT HEATER - 52" ht., 24" diameter. Burns wood, charcoal or coal. \$199.95

26" SOLID CAST IRON BEN FRANKLIN STOVE - Includes grate, foot and damper, bar-b-que grill and spark guard \$189.95

"KING AUTOMATIC WOOD CIRCULATORS - Thermostat control, up to 12 hrs. continuous heating \$266.35

PACIFIC FIREPLACE GLASS DOOR and FIRESCREEN - 32x28 or 32x32 \$126.00

44x28 or 44x32 \$136.49

Available in satin black, ant. brass or polished brass.

CAST IRON FIREPLACE GRATES 24" \$22.50

27" \$24.00

30" \$25.75

"MAGIC HEAT" WASTE-HEAT CIRCULATOR - Installs in the stove pipe to triple the heating capacity of any stove \$69.95

ALL IN STOCK AT -

Chelsea Lumber Co.

Ph. 475-1301 x27

CLOSE-OUT SPECIAL - White and gold Nutone 54" vanity with 18" right hand drawer unit and matching 55" molded marble top with left hand off-set shell bowl. A \$350 value for only \$175. Would make an excellent Christmas gift. See at Hilltop Plumbing or Ph. 475-2949

FOR SALE - Lab pups, black with a little white, 6 weeks old. \$25 ea. Ph. 475-7506. x28

FOR RENT - 2-bedroom house in village of Manchester. Ph. 475-9297. x28

OLDER HOME in the village. (158 Park Street, Chelsea.) 3 bedrooms, 1 1/2 baths, dining room, TV room. \$34,900.

WEBER HOMES

LOOKING FOR a building site in Chelsea or Dexter school district? We have many to choose from.

ALSO, will consider sales agreement on house under construction while you sell yours. Drive by 13360 North Territorial Road (near Hankerd). \$47,900.

OLDER HOME in the village. (158 Park Street, Chelsea.) 3 bedrooms, 1 1/2 baths, dining room, TV room. \$34,900.

Call 475-2828

12200 Jackson Rd., Chelsea

475-8265 or 475-7643

## WANT ADS

SEAMLESS ALUMINUM eaves, troughs, roofing, siding, and carpentry work of all kinds. Experienced installers. All work guaranteed. For free estimate, call R. D. Kleinschmidt Co., 428-8838. x311f

TRAVEL TRAILERS - 13-ft. and up; 10x55 ft. trailers. John R. Jones Trailer Sales, Gregory, Mich. Phone 498-2855. x311f

FOR SALE by owner, business and living space block building, 4 floors with office and apartment, zoned commercial, 134 ft. road frontage, over 1 acre. Call for appointment 475-9209. x121f

FOR SALE - Pr. K2 skis, 160 cm. long with Spadmen bindings. Only 1 year old. \$140. John Daniels, 475-1784. x25

INDOOR ARENA boarding, lessons, training, English or Western. Ph. 428-8887. x26

INDOOR ARENA with complete care, box stall, grain, hay, bedding, horse wormed and hooves trimmed regularly. Monthly boarder shows and more, \$115 per month. 428-8887. x26

1970 Ford Camper Special with camper top, excellent condition. \$1,500. Ph. 475-8047. x51

FOR SALE - Jeep CJ5 4-wheel drive. A real clean one owner. Palmer Ford, 475-1301. x241f

AREA BUSINESS MAN seeks high-income oriented individual to help with family business. Ph. 475-7310. x26

REAL ESTATE

IMAGINATION is all you need to fix up this perfect 3-bedroom starter home just outside of the Village of Manchester on almost 4 acres. Dining room, 1 bath and a full basement. Running stream and a small shed included for only \$27,500.

THIS OLDER 3-BEDROOM home in the Village of Manchester is in excellent condition for those looking for a low maintenance value. 1 bath, formal dining room, full basement and a 1-car garage. 64'x110' lot. \$32,000.

ATTRACTIVE, large 3-bedroom home in the Village of Manchester for only \$34,000. Dining room, 1 bath, and a full basement on a 120'x135' corner lot. Really nice!

NOW, this lovely brick farmhouse can be owned with 20 acres for \$57,500 or 40 acres for only \$77,000. 4 or 5 bedrooms, dining room, 2 baths, full basement, 2 fireplaces, 1-car garage and a few outbuildings. Manchester schools.

122-ACRE FARM on Pleasant Lake Road in the Manchester school area with many possibilities. 5-bedroom home has 2 baths, fireplace and a full basement. Main barn is 34'x74', concrete silo, 3 outbuildings plus 2 chicken coops. \$155,000.

Beat High Fuel Costs

With A Stove or

Fireplace

From Chelsea Lumber

ALMOST EVERYBODY'S

DOING IT!

MAJESTIC-THULMAN Zero Clearance 36" fireplace \$290.25

SOLID CAST IRON PARLOR STOVE - 33" ht., 26 1/2 x 23 1/2 floor spread. Burns wood, charcoal, or coal. \$199.95

SOLID CAST IRON COMFORT HEATER - 52" ht., 24" diameter. Burns wood, charcoal or coal. \$199.95

26" SOLID CAST IRON BEN FRANKLIN STOVE - Includes grate, foot and damper, bar-b-que grill and spark guard \$189.95

"KING AUTOMATIC WOOD CIRCULATORS - Thermostat control, up to 12 hrs. continuous heating \$266.35

PACIFIC FIREPLACE GLASS DOOR and FIRESCREEN - 32x28 or 32x32 \$126.00

44x28 or 44x32 \$136.49

Available in satin black, ant. brass or polished brass.

CAST IRON FIREPLACE GRATES 24" \$22.50

27" \$24.00

30" \$25.75

"MAGIC HEAT" WASTE-HEAT CIRCULATOR - Installs in the stove pipe to triple the heating capacity of any stove \$69.95

ALL IN STOCK AT -

Chelsea Lumber Co.

Ph. 475-1301 x27

CLOSE-OUT SPECIAL - White and gold Nutone 54" vanity with 18" right hand drawer unit and matching 55" molded marble top with left hand off-set shell bowl. A \$350 value for only \$175. Would make an excellent Christmas gift. See at Hilltop Plumbing or Ph. 475-2949

FOR SALE - Lab pups, black with a little white, 6 weeks old. \$25 ea. Ph. 475-7506. x28

FOR RENT - 2-bedroom house in village of Manchester. Ph. 475-9297. x28

OLDER HOME in the village. (158 Park Street, Chelsea.) 3 bedrooms, 1 1/2 baths, dining room, TV room. \$34,900.

WEBER HOMES

LOOKING FOR a building site in Chelsea or Dexter school district? We have many to choose from.

ALSO, will consider sales agreement on house under construction while you sell yours. Drive by 13360 North Territorial Road (near Hankerd). \$47,900.

OLDER HOME in the village. (158 Park Street, Chelsea.) 3 bedrooms, 1 1/2 baths, dining room, TV room. \$34,900.

Call 475-2828

12200 Jackson Rd., Chelsea

475-8265 or 475-7643

## WANT ADS

BEEF - Locally corn fed. By quarter or side. Ready for your freezer. Ph. 426-4022 after 6 p.m. x321f

WANTED - Mature, live-in housekeeper for three elderly ladies in Ypsilanti. Room and board, minimum wages. Call 485-2049. x81f

ARE YOU BUILDING your own home? Construction money available for residential homes. Marflax Corp., Ann Arbor. 665-8000. x29

GIVE HAND-MADE GIFTS this Christmas. Agate necklaces, pins, bracelets, earrings, belt buckles, bolo ties and clocks. 202 Wilkinson St., Chelsea. Phone 475-8352. x28

WANTED - Horses. Call (313) 449-2193. x25

HELP WANTED - Now taking applications for full-and part-time sales clerks. Insurance, paid vacations and other benefits. Interested parties apply at 1767 Whittaker Rd. corner Huron River Dr., Ypsilanti, Mich. 27

WILL DO HOUSECLEANING for \$2.50 per hr. Also will babysit in your home or mine. Call 475-2873. x25

1970 Ford Camper Special with camper top, excellent condition. \$1,500. Ph. 475-8047. x51

FOR SALE - Jeep CJ5 4-wheel drive. A real clean one owner. Palmer Ford, 475-1301. x241f

AREA BUSINESS MAN seeks high-income oriented individual to help with family business. Ph. 475-7310. x26

REAL ESTATE

IMAGINATION is all you need to fix up this perfect 3-bedroom starter home just outside of the Village of Manchester on almost 4 acres. Dining room, 1 bath and a full basement. Running stream and a small shed included for only \$27,500.

THIS OLDER 3-BEDROOM home in the Village of Manchester is in excellent condition for those looking for a low maintenance value. 1 bath, formal dining room, full basement and a 1-car garage. 64'x110' lot. \$32,000.

ATTRACTIVE, large 3-bedroom home in



## Legal Notices

**MORTGAGE SALE**  
Default having been made in the terms and conditions of a certain mortgage made by Kathleen A. Williams of Ypsilanti, Michigan, to the County of Washtenaw, Michigan, County of Washtenaw, Michigan, dated the 28th day of March, A. D. 1975, and recorded in the office of the Register of Deeds for the County of Washtenaw and State of Michigan, on the 1st day of April, A. D. 1975, in Liber 1384 of Washtenaw County Records, on page 128, on which mortgage there is claimed to be due, at the date of this notice, for principal and interest, the sum of Twenty One Thousand Two Hundred Eighty Eight and 7/100 Dollars (\$21,288.72).

And no suit or proceedings at law or in equity having been instituted to recover the debt secured by said mortgage or any part thereof, Now, therefore, by virtue of the power of sale contained in said mortgage, and pursuant to the statute of the State of Michigan in such case made and provided, notice is hereby given that on Thursday, the 23rd day of December, A. D. 1976, at 10:00 o'clock a.m. forenoon said mortgage will be foreclosed by a sale at public auction, to the highest bidder, immediately inside the Western entrance to the Washtenaw County Building, City of Ann Arbor, Washtenaw County, Michigan, of the premises described in said mortgage, or so much thereof as may be necessary to pay the amount due, as aforesaid, on said mortgage, with the interest thereon at Eight per cent (8%) per annum and all legal costs, charges and expenses, including the attorney fees allowed by law, and also any sum or sums which may be paid by the undersigned, necessary to protect its interest in the premises. Which said premises are described as follows: All that certain piece of land situate in the Township of Ypsilanti in the County of Washtenaw and State of Michigan and described as follows:

Unit 138, Building 35, Wingate Park Condominium according to the Master Deed recorded in Liber 1461, Page 535, Washtenaw County Records, and designated as Washtenaw Condominium Subdivision Plan 23, together with rights in general common elements and limited common elements as set forth in Master Deed and as described in Act 229 of Public Acts of 1963 as amended. The redemption period shall be six months from the date of such sale.

Dated, November 15, 1976.  
James S. Golanty  
Attorney for Mortgagee  
3370 City National Bank Building  
Detroit, Michigan 48226  
Nov. 18-25-Dec. 2-9-16

**MORTGAGE SALE**  
Default having been made in the terms and conditions of a certain mortgage made by MARY M. CANNON, of Ypsilanti, Michigan, to the County of Washtenaw, Michigan, County of Washtenaw, Michigan, dated the 17th day of August, 1972, and recorded in the office of the Register of Deeds for the County of Washtenaw and State of Michigan, on the 28th day of August, 1972, in Liber 1408 of Washtenaw County Records, on page 128, on which mortgage there is claimed to be due, at the date of this notice, for principal and interest, the sum of Twenty Four Hundred Eighty Six and 7/100 Dollars (\$2,486.75).

And no suit or proceedings at law or in equity having been instituted to recover the debt secured by said mortgage or any part thereof, Now, therefore, by virtue of the power of sale contained in said mortgage, and pursuant to the statute of the State of Michigan in such case made and provided, notice is hereby given that on Thursday, the 18th day of December, 1976, at 10:00 o'clock a.m. forenoon said mortgage will be foreclosed by a sale at public auction, to the highest bidder, immediately inside the Western entrance to the Washtenaw County Building, City of Ann Arbor, Washtenaw County, Michigan, of the premises described in said mortgage, or so much thereof as may be necessary to pay the amount due, as aforesaid, on said mortgage, with the interest thereon at Eight per cent (8%) per annum and all legal costs, charges and expenses, including the attorney fees allowed by law, and also any sum or sums which may be paid by the undersigned, necessary to protect its interest in the premises. Which said premises are described as follows:

All that certain piece of parcel of land situate in the Township of Ypsilanti in the County of Washtenaw and State of Michigan, and described as follows: Unit 7, Turnbull's Subdivision of part of the southeast quarter, Section 30, Town 3 South, Range 9 East, 4th Meridian, Washtenaw County, Michigan, according to the plat thereof as recorded in Liber 8, Page 8 of Plats, Washtenaw County Records.

During the six months immediately following the sale, the property may be redeemed.  
Dated at Troy, Michigan, October 15, 1976.  
STANDARD FEDERAL SAVINGS AND LOAN ASSOCIATION, A Federal Association  
Standard Federal Savings and Loan Association, A Federal Association  
Attorneys for Mortgagee  
3370 City National Bank Building  
Detroit, Michigan 48226  
Nov. 4-11-18-25-Dec. 2

**MORTGAGE SALE**  
Default has been made in the conditions of a mortgage made by DAVID A. EPSTEIN and EDITH EPSTEIN, of Ypsilanti, Michigan, to the County of Washtenaw, Michigan, County of Washtenaw, Michigan, dated August 25, 1972, and recorded on August 28, 1972, in Liber 1408 of Washtenaw County Records, on page 128, on which mortgage there is claimed to be due, at the date of this notice, for principal and interest, the sum of TWENTY NINE THOUSAND NINE HUNDRED SIXTY SEVEN AND 96/100 Dollars (\$29,967.96), including interest at 8% per annum.

Under the power of sale contained in said mortgage and the statute in such case made and provided, notice is hereby given that said mortgage will be foreclosed by a sale of the mortgaged premises, or some part of them, at public auction, to the highest bidder, immediately inside the Western entrance to the Washtenaw County Building, City of Ann Arbor, Washtenaw County, Michigan, of the premises described in said mortgage, or so much thereof as may be necessary to pay the amount due, as aforesaid, on said mortgage, with the interest thereon at Eight per cent (8%) per annum and all legal costs, charges and expenses, including the attorney fees allowed by law, and also any sum or sums which may be paid by the undersigned, necessary to protect its interest in the premises. Which said premises are described as follows: All that certain piece of parcel of land situate in the Township of Ypsilanti in the County of Washtenaw and State of Michigan and described as follows:

Unit 138, Building 35, Wingate Park Condominium according to Master Deed recorded in Liber 1461, Page 535, Washtenaw County Records, and designated as Washtenaw Condominium Subdivision Plan 23, together with rights in general common elements and limited common elements as set forth in Master Deed and as described in Act 229 of Public Acts of 1963 as amended. The redemption period shall be six months from the date of such sale.

Dated, November 15, 1976.  
STANDARD FEDERAL SAVINGS AND LOAN ASSOCIATION, A Federal Association  
Standard Federal Savings and Loan Association, A Federal Association  
Attorneys for Mortgagee  
3370 City National Bank Building  
Detroit, Michigan 48226  
Nov. 18-25-Dec. 2-9-16

**Real Estate One.**  
AL KLEIS  
475-7322  
1300 S. Main, Ann Arbor  
Office, 995-1616  
Res., 475-7322

**Men—Women**  
Don't grab the first job that comes along.  
Be choosy. Look around for a job that's as good as you are. And if you look in the right place you won't have to look long.  
We have over 300 good jobs. Electronics, Construction, Data Processing, Law Enforcement, Food Preparation, Welding, Photography, Missile Maintenance, Communications, Heavy Equipment, Radio Repair, Radar Operation, and many others.  
You don't need experience. If you qualify, we'll guarantee you training in the job you choose. And we'll pay you while you learn.

**Call Army Opportunities 665-3731**  
Join the people who've joined the Army. An Equal Opportunity Employer

**MORTGAGE SALE**  
Default having been made in the terms and conditions of a certain mortgage made by Kathleen A. Williams of Ypsilanti, Michigan, to the County of Washtenaw, Michigan, County of Washtenaw, Michigan, dated the 28th day of March, A. D. 1975, and recorded in the office of the Register of Deeds for the County of Washtenaw and State of Michigan, on the 1st day of April, A. D. 1975, in Liber 1384 of Washtenaw County Records, on page 128, on which mortgage there is claimed to be due, at the date of this notice, for principal and interest, the sum of Twenty One Thousand Two Hundred Eighty Eight and 7/100 Dollars (\$21,288.72).

And no suit or proceedings at law or in equity having been instituted to recover the debt secured by said mortgage or any part thereof, Now, therefore, by virtue of the power of sale contained in said mortgage, and pursuant to the statute of the State of Michigan in such case made and provided, notice is hereby given that on Thursday, the 23rd day of December, A. D. 1976, at 10:00 o'clock a.m. forenoon said mortgage will be foreclosed by a sale at public auction, to the highest bidder, immediately inside the Western entrance to the Washtenaw County Building, City of Ann Arbor, Washtenaw County, Michigan, of the premises described in said mortgage, or so much thereof as may be necessary to pay the amount due, as aforesaid, on said mortgage, with the interest thereon at Eight per cent (8%) per annum and all legal costs, charges and expenses, including the attorney fees allowed by law, and also any sum or sums which may be paid by the undersigned, necessary to protect its interest in the premises. Which said premises are described as follows:

Unit 138, Building 35, Wingate Park Condominium according to the Master Deed recorded in Liber 1461, Page 535, Washtenaw County Records, and designated as Washtenaw Condominium Subdivision Plan 23, together with rights in general common elements and limited common elements as set forth in Master Deed and as described in Act 229 of Public Acts of 1963 as amended. The redemption period shall be six months from the date of such sale.

Dated, November 15, 1976.  
James S. Golanty  
Attorney for Mortgagee  
3370 City National Bank Building  
Detroit, Michigan 48226  
Nov. 18-25-Dec. 2-9-16

**MORTGAGE SALE**  
Default has been made in the conditions of a mortgage made by Betty D. Harris, of Ypsilanti, Michigan, to the County of Washtenaw, Michigan, County of Washtenaw, Michigan, dated the 22nd day of March, 1974, and recorded in the office of the Register of Deeds for the County of Washtenaw and State of Michigan, on the 28th day of April, A. D. 1974, in Liber 1472 of Washtenaw County Records, on page 128, on which mortgage there is claimed to be due, at the date of this notice, for principal and interest, the sum of Twenty Four Hundred Eighty Six and 7/100 Dollars (\$2,486.75).

Under the power of sale contained in said mortgage and the statute in such case made and provided, notice is hereby given that said mortgage will be foreclosed by a sale of the mortgaged premises, or some part of them, at public auction, to the highest bidder, immediately inside the Western entrance to the Washtenaw County Building, City of Ann Arbor, Washtenaw County, Michigan, of the premises described in said mortgage, or so much thereof as may be necessary to pay the amount due, as aforesaid, on said mortgage, with the interest thereon at Eight per cent (8%) per annum and all legal costs, charges and expenses, including the attorney fees allowed by law, and also any sum or sums which may be paid by the undersigned, necessary to protect its interest in the premises. Which said premises are described as follows:

Unit 138, Building 35, Wingate Park Condominium according to Master Deed recorded in Liber 1461, Page 535, Washtenaw County Records, and designated as Washtenaw Condominium Subdivision Plan 23, together with rights in general common elements and limited common elements as set forth in Master Deed and as described in Act 229 of Public Acts of 1963 as amended. The redemption period shall be six months from the date of such sale.

Dated, November 15, 1976.  
STANDARD FEDERAL SAVINGS AND LOAN ASSOCIATION, A Federal Association  
Standard Federal Savings and Loan Association, A Federal Association  
Attorneys for Mortgagee  
3370 City National Bank Building  
Detroit, Michigan 48226  
Nov. 18-25-Dec. 2-9-16

**MORTGAGE SALE**  
Default has been made in the conditions of a mortgage made by DAVID A. EPSTEIN and EDITH EPSTEIN, of Ypsilanti, Michigan, to the County of Washtenaw, Michigan, County of Washtenaw, Michigan, dated August 25, 1972, and recorded on August 28, 1972, in Liber 1408 of Washtenaw County Records, on page 128, on which mortgage there is claimed to be due, at the date of this notice, for principal and interest, the sum of TWENTY NINE THOUSAND NINE HUNDRED SIXTY SEVEN AND 96/100 Dollars (\$29,967.96), including interest at 8% per annum.

Under the power of sale contained in said mortgage and the statute in such case made and provided, notice is hereby given that said mortgage will be foreclosed by a sale of the mortgaged premises, or some part of them, at public auction, to the highest bidder, immediately inside the Western entrance to the Washtenaw County Building, City of Ann Arbor, Washtenaw County, Michigan, of the premises described in said mortgage, or so much thereof as may be necessary to pay the amount due, as aforesaid, on said mortgage, with the interest thereon at Eight per cent (8%) per annum and all legal costs, charges and expenses, including the attorney fees allowed by law, and also any sum or sums which may be paid by the undersigned, necessary to protect its interest in the premises. Which said premises are described as follows:

Unit 138, Building 35, Wingate Park Condominium according to Master Deed recorded in Liber 1461, Page 535, Washtenaw County Records, and designated as Washtenaw Condominium Subdivision Plan 23, together with rights in general common elements and limited common elements as set forth in Master Deed and as described in Act 229 of Public Acts of 1963 as amended. The redemption period shall be six months from the date of such sale.

Dated, November 15, 1976.  
STANDARD FEDERAL SAVINGS AND LOAN ASSOCIATION, A Federal Association  
Standard Federal Savings and Loan Association, A Federal Association  
Attorneys for Mortgagee  
3370 City National Bank Building  
Detroit, Michigan 48226  
Nov. 18-25-Dec. 2-9-16

**MORTGAGE SALE**  
Default has been made in the conditions of a mortgage made by DAVID A. EPSTEIN and EDITH EPSTEIN, of Ypsilanti, Michigan, to the County of Washtenaw, Michigan, County of Washtenaw, Michigan, dated August 25, 1972, and recorded on August 28, 1972, in Liber 1408 of Washtenaw County Records, on page 128, on which mortgage there is claimed to be due, at the date of this notice, for principal and interest, the sum of TWENTY NINE THOUSAND NINE HUNDRED SIXTY SEVEN AND 96/100 Dollars (\$29,967.96), including interest at 8% per annum.

Under the power of sale contained in said mortgage and the statute in such case made and provided, notice is hereby given that said mortgage will be foreclosed by a sale of the mortgaged premises, or some part of them, at public auction, to the highest bidder, immediately inside the Western entrance to the Washtenaw County Building, City of Ann Arbor, Washtenaw County, Michigan, of the premises described in said mortgage, or so much thereof as may be necessary to pay the amount due, as aforesaid, on said mortgage, with the interest thereon at Eight per cent (8%) per annum and all legal costs, charges and expenses, including the attorney fees allowed by law, and also any sum or sums which may be paid by the undersigned, necessary to protect its interest in the premises. Which said premises are described as follows:

Unit 138, Building 35, Wingate Park Condominium according to Master Deed recorded in Liber 1461, Page 535, Washtenaw County Records, and designated as Washtenaw Condominium Subdivision Plan 23, together with rights in general common elements and limited common elements as set forth in Master Deed and as described in Act 229 of Public Acts of 1963 as amended. The redemption period shall be six months from the date of such sale.

Dated, November 15, 1976.  
STANDARD FEDERAL SAVINGS AND LOAN ASSOCIATION, A Federal Association  
Standard Federal Savings and Loan Association, A Federal Association  
Attorneys for Mortgagee  
3370 City National Bank Building  
Detroit, Michigan 48226  
Nov. 18-25-Dec. 2-9-16

**Real Estate One.**  
AL KLEIS  
475-7322  
1300 S. Main, Ann Arbor  
Office, 995-1616  
Res., 475-7322

**Men—Women**  
Don't grab the first job that comes along.  
Be choosy. Look around for a job that's as good as you are. And if you look in the right place you won't have to look long.  
We have over 300 good jobs. Electronics, Construction, Data Processing, Law Enforcement, Food Preparation, Welding, Photography, Missile Maintenance, Communications, Heavy Equipment, Radio Repair, Radar Operation, and many others.  
You don't need experience. If you qualify, we'll guarantee you training in the job you choose. And we'll pay you while you learn.

**Call Army Opportunities 665-3731**  
Join the people who've joined the Army. An Equal Opportunity Employer

the laws of the United States, and recorded on August 3, 1972 in the office of the Register of Deeds for said County of Washtenaw in Liber 1408, of Washtenaw County Records, on page 128, on which mortgage there is claimed to be due, at the date of this notice, for principal and interest, the sum of Twenty One Thousand Two Hundred Eighty Eight and 7/100 Dollars (\$21,288.72).

And no suit or proceedings at law or in equity having been instituted to recover the debt secured by said mortgage or any part thereof, Now, therefore, by virtue of the power of sale contained in said mortgage, and pursuant to the statute of the State of Michigan in such case made and provided, notice is hereby given that on Thursday, the 23rd day of December, A. D. 1976, at 10:00 o'clock a.m. forenoon said mortgage will be foreclosed by a sale at public auction, to the highest bidder, immediately inside the Western entrance to the Washtenaw County Building, City of Ann Arbor, Washtenaw County, Michigan, of the premises described in said mortgage, or so much thereof as may be necessary to pay the amount due, as aforesaid, on said mortgage, with the interest thereon at Eight per cent (8%) per annum and all legal costs, charges and expenses, including the attorney fees allowed by law, and also any sum or sums which may be paid by the undersigned, necessary to protect its interest in the premises. Which said premises are described as follows:

Unit 138, Building 35, Wingate Park Condominium according to Master Deed recorded in Liber 1461, Page 535, Washtenaw County Records, and designated as Washtenaw Condominium Subdivision Plan 23, together with rights in general common elements and limited common elements as set forth in Master Deed and as described in Act 229 of Public Acts of 1963 as amended. The redemption period shall be six months from the date of such sale.

Dated, November 15, 1976.  
STANDARD FEDERAL SAVINGS AND LOAN ASSOCIATION, A Federal Association  
Standard Federal Savings and Loan Association, A Federal Association  
Attorneys for Mortgagee  
3370 City National Bank Building  
Detroit, Michigan 48226  
Nov. 18-25-Dec. 2-9-16

**MORTGAGE SALE**  
Default has been made in the conditions of a mortgage made by Betty D. Harris, of Ypsilanti, Michigan, to the County of Washtenaw, Michigan, County of Washtenaw, Michigan, dated the 22nd day of March, 1974, and recorded in the office of the Register of Deeds for the County of Washtenaw and State of Michigan, on the 28th day of April, A. D. 1974, in Liber 1472 of Washtenaw County Records, on page 128, on which mortgage there is claimed to be due, at the date of this notice, for principal and interest, the sum of Twenty Four Hundred Eighty Six and 7/100 Dollars (\$2,486.75).

Under the power of sale contained in said mortgage and the statute in such case made and provided, notice is hereby given that said mortgage will be foreclosed by a sale of the mortgaged premises, or some part of them, at public auction, to the highest bidder, immediately inside the Western entrance to the Washtenaw County Building, City of Ann Arbor, Washtenaw County, Michigan, of the premises described in said mortgage, or so much thereof as may be necessary to pay the amount due, as aforesaid, on said mortgage, with the interest thereon at Eight per cent (8%) per annum and all legal costs, charges and expenses, including the attorney fees allowed by law, and also any sum or sums which may be paid by the undersigned, necessary to protect its interest in the premises. Which said premises are described as follows:

Unit 138, Building 35, Wingate Park Condominium according to Master Deed recorded in Liber 1461, Page 535, Washtenaw County Records, and designated as Washtenaw Condominium Subdivision Plan 23, together with rights in general common elements and limited common elements as set forth in Master Deed and as described in Act 229 of Public Acts of 1963 as amended. The redemption period shall be six months from the date of such sale.

Dated, November 15, 1976.  
STANDARD FEDERAL SAVINGS AND LOAN ASSOCIATION, A Federal Association  
Standard Federal Savings and Loan Association, A Federal Association  
Attorneys for Mortgagee  
3370 City National Bank Building  
Detroit, Michigan 48226  
Nov. 18-25-Dec. 2-9-16

**MORTGAGE SALE**  
Default has been made in the conditions of a mortgage made by DAVID A. EPSTEIN and EDITH EPSTEIN, of Ypsilanti, Michigan, to the County of Washtenaw, Michigan, County of Washtenaw, Michigan, dated August 25, 1972, and recorded on August 28, 1972, in Liber 1408 of Washtenaw County Records, on page 128, on which mortgage there is claimed to be due, at the date of this notice, for principal and interest, the sum of TWENTY NINE THOUSAND NINE HUNDRED SIXTY SEVEN AND 96/100 Dollars (\$29,967.96), including interest at 8% per annum.

Under the power of sale contained in said mortgage and the statute in such case made and provided, notice is hereby given that said mortgage will be foreclosed by a sale of the mortgaged premises, or some part of them, at public auction, to the highest bidder, immediately inside the Western entrance to the Washtenaw County Building, City of Ann Arbor, Washtenaw County, Michigan, of the premises described in said mortgage, or so much thereof as may be necessary to pay the amount due, as aforesaid, on said mortgage, with the interest thereon at Eight per cent (8%) per annum and all legal costs, charges and expenses, including the attorney fees allowed by law, and also any sum or sums which may be paid by the undersigned, necessary to protect its interest in the premises. Which said premises are described as follows:

Unit 138, Building 35, Wingate Park Condominium according to Master Deed recorded in Liber 1461, Page 535, Washtenaw County Records, and designated as Washtenaw Condominium Subdivision Plan 23, together with rights in general common elements and limited common elements as set forth in Master Deed and as described in Act 229 of Public Acts of 1963 as amended. The redemption period shall be six months from the date of such sale.

Dated, November 15, 1976.  
STANDARD FEDERAL SAVINGS AND LOAN ASSOCIATION, A Federal Association  
Standard Federal Savings and Loan Association, A Federal Association  
Attorneys for Mortgagee  
3370 City National Bank Building  
Detroit, Michigan 48226  
Nov. 18-25-Dec. 2-9-16

**MORTGAGE SALE**  
Default has been made in the conditions of a mortgage made by DAVID A. EPSTEIN and EDITH EPSTEIN, of Ypsilanti, Michigan, to the County of Washtenaw, Michigan, County of Washtenaw, Michigan, dated August 25, 1972, and recorded on August 28, 1972, in Liber 1408 of Washtenaw County Records, on page 128, on which mortgage there is claimed to be due, at the date of this notice, for principal and interest, the sum of TWENTY NINE THOUSAND NINE HUNDRED SIXTY SEVEN AND 96/100 Dollars (\$29,967.96), including interest at 8% per annum.

Under the power of sale contained in said mortgage and the statute in such case made and provided, notice is hereby given that said mortgage will be foreclosed by a sale of the mortgaged premises, or some part of them, at public auction, to the highest bidder, immediately inside the Western entrance to the Washtenaw County Building, City of Ann Arbor, Washtenaw County, Michigan, of the premises described in said mortgage, or so much thereof as may be necessary to pay the amount due, as aforesaid, on said mortgage, with the interest thereon at Eight per cent (8%) per annum and all legal costs, charges and expenses, including the attorney fees allowed by law, and also any sum or sums which may be paid by the undersigned, necessary to protect its interest in the premises. Which said premises are described as follows:

Unit 138, Building 35, Wingate Park Condominium according to Master Deed recorded in Liber 1461, Page 535, Washtenaw County Records, and designated as Washtenaw Condominium Subdivision Plan 23, together with rights in general common elements and limited common elements as set forth in Master Deed and as described in Act 229 of Public Acts of 1963 as amended. The redemption period shall be six months from the date of such sale.

Dated, November 15, 1976.  
STANDARD FEDERAL SAVINGS AND LOAN ASSOCIATION, A Federal Association  
Standard Federal Savings and Loan Association, A Federal Association  
Attorneys for Mortgagee  
3370 City National Bank Building  
Detroit, Michigan 48226  
Nov. 18-25-Dec. 2-9-16

**Real Estate One.**  
AL KLEIS  
475-7322  
1300 S. Main, Ann Arbor  
Office, 995-1616  
Res., 475-7322

**Men—Women**  
Don't grab the first job that comes along.  
Be choosy. Look around for a job that's as good as you are. And if you look in the right place you won't have to look long.  
We have over 300 good jobs. Electronics, Construction, Data Processing, Law Enforcement, Food Preparation, Welding, Photography, Missile Maintenance, Communications, Heavy Equipment, Radio Repair, Radar Operation, and many others.  
You don't need experience. If you qualify, we'll guarantee you training in the job you choose. And we'll pay you while you learn.

**Call Army Opportunities 665-3731**  
Join the people who've joined the Army. An Equal Opportunity Employer

## FFA Members Cap Busy Fall Season

Chelsea Future Farmers of America (FFA) capped a month-long period of activity by attending the National FFA Convention in Kansas City, Mo. during the week of Nov. 2.

The six-member Chelsea delegation to the national event included FFA members Sam King, Michelle Ziegler, Dab Bollinger, Debbie Harrison, and Advisor Dave Nicewicz and his wife.

Upon reaching St. Louis, the group visited some landmarks early Tuesday morning including Anheuser-Busch, Inc., where they observed beer brewing procedures and the world-famous Clydesdale horses. Later that morning, they toured the Gateway Arch, and took a trip to the top of the structure.

By Tuesday evening, the FFAers had arrived and registered in Kansas City, beginning their first convention session Wednesday morning. At the Wednesday session, Alaska was given a state charter to the FFA, and a memorial service was held for Jerry Litton, a past congressman and national FFA officer, who recently died in a plane crash.

Following the service there was a special presentation by Farm Journal, Inc. on the future of agriculture. This was a slide presentation on how agriculture will change in the future. Later in the program Astronaut Charles M. Duke, Jr., Colonel USAF Reserve, who traveled to the moon, addressed the group and brought home movies of his history-making trip.

Wednesday afternoon, the FFAers visited points of interest in the Kansas City area. The first tour was through the Agriculture Hall of Fame. On display were many tractors, trucks, and farm equipment from the past. Then they visited Arrowhead Stadium, home of the Kansas City Chiefs. That evening, the national FFA public speaking contest was held, a four-member final contest that started back in February on the local level.

Thursday morning began with a tour of the Harry S. Truman Memorial Library in Independence, Mo. The students found the library to be especially interesting and educational. Later that morning the group toured the American Royal Livestock Show, one of the best livestock shows in the country.

At the last session of the convention the group arrived two hours early, yet nearly missed getting a seat. First on the agenda was the FFA Talent Review with FFA members from all over the country displaying their entertainment abilities. After that, proficiency awards were given. These awards, also distributed on the local and state levels, are presented to those members who have shown the most improvement in their particular program during high school. Winners received \$500 and a plaque.

Money for these awards, as well as other activities, is donated by various individuals and organizations across the country. All sponsors who donated more than \$100 were recognized. There was a special slide presentation for 45 contributors who donated \$5,000 or more. Sponsors included AMOCO, Inc., New Idea, Case, DeKalb, Firestone, Ford, Funks, Goodyear, GM, NASCO, Pfizer, PCA, Rajston Purina, and Upjohn.

After the recognition ceremony, the main event was staged. This was the presentation of the Star Farmer Award and Star Agribusinessman of America Award, both of which go to deserving FFA members from across the country. A "Stars Over America" film was presented on the programs of the top eight candidates.

On Friday morning the Chelsea group headed home. They stopped on the way at Chillicothe, Mo., to visit the Litton Charolais Ranch. Of the trip, one member said, "It is an opportunity I shall never forget."

In late October, the Chelsea FFA held its annual formal Greenhand initiation. This ceremony officially inducted first-year members into the FFA.

The ceremony featured Margot Lemon as guest speaker. Miss Lemon is the state FFA vice-president from this region. She spoke on setting goals and methods of attaining those goals in an inspirational address.

Her lecture was followed by a slide presentation of the FFA's activities throughout the year. Five new members also presented the FFA creed. They were Kent Bollinger, Cindy Welshans, Louis Janke, Debbie Connell and Bob Ball. Other new members inducted were Lisa Bauer, Lucy Bott, Lynn Carr, Brenda Classon, Steve Cobb, Bruce Donovan, Tammy Downer, Michelle Gauthier, Dan Gerstler, Jeanne Kleiber, Mark Lessor, Cliff Markle, Ed Paul, Adrian Sakrinen, Candy Schirmacher, Pat Shoemaker, Jim Stewart, Lori Toubeaux, Jim Brown, Randy Matler, Kim Harris, Paul Mitchell, Howard Bush, Jerry Doll, Brian Edict, Glenn Williams, Mary Wilan.

In mid-October, the Chelsea FFA initiated a program emphasizing the need of a safe corn harvest. Members went out into the community and discussed various aspects of having a safe corn harvest with local farmers.

From these discussions they learned to shut off all power before dismounting to adjust or clean the corn picker; to have all shields and plates in place before starting; to wear snug fitting clothes; to watch out for children before and during operation; to beware of loading and unloading grain; and most of all, to be aware of existing dangers, use safety equipment, and be prepared for anything that might happen.

Last year at least two deaths and several injuries were related to the corn harvest in the Chelsea area.



**DANA SERVICE AWARD:** On Wednesday, Nov. 24, Ron Bollet, Chelsea Dana plant manager, presented two Dana employees with Bulova Accutron watches. Receiving the watches for 25 years of outstanding service were Colonel Hughes and Earl Marriott. Attending the presentation ceremony were the two award winners' foremen, Bob Dawson and Ben Daniel. From left in the photo with Hughes (right) and Marriott (left) who are displaying their watches, are Dawson, Bollet, and Daniels.

## ★ District Court Proceedings ★

Week of Nov. 23-29

Fred D. Lidell was sentenced to pay fines and costs of \$250 and to the Alcohol Safety Action Program on charges of driving under the influence of liquor.

Gary Frey was sentenced to pay fines and costs of \$300 and to five days on the probation department work program on charges of possession of marijuana.

Gary Frey pled guilty to charges of no registration on his person. Fines and costs, \$15.

Elizabeth Chestney was sentenced to pay fines and costs of \$200, and to the Alcohol Safety Action Program on charges of impaired driving.

Jackie Tanner was sentenced to pay fines and costs of \$200 on charges of driving under the influence of liquor.

Michael Bachman was sentenced to pay fines and costs of \$200 and to one year probation on charges of assault and battery.

Patrick Estes pled guilty to charges of no registration on his person. Fines and costs, \$20.

Sean Adams pled guilty to charges of speeding. Fines and costs, \$40.

Gregory Keniston pled guilty to charges of reckless driving. Fines and costs, \$75.

Michael Bell pled guilty to charges of failing to change his address on his operator's license. The case was dismissed.

William Taylor pled guilty to charges of creating unnecessary noise. The case was dismissed on costs of \$5.

Richard Gilleylen pled guilty to reduced charges of no operator license on his person. Fines and costs, \$25.

Joel Berenger pled guilty to charges of speeding. He will be sentenced Dec. 14.

Robert Service pled guilty to charges of illegally killing two does. He was sentenced to pay fines and costs of \$508 and to one year probation.

Robert Sheldon pled guilty to charges of insufficient personal flotation devices. Fines and costs, \$37.

Donald Collins pled guilty to charges of careless driving. Fines and costs, \$35.

— OFFICIAL NOTICE —  
**REGULAR MEETING OF THE DEXTER TOWNSHIP BOARD**

will be held  
**Tuesday, December 7, 1976 - 7:30 p.m.**  
at the Dexter Township Hall, 6880 Dexter-Pinckney Rd

Items To Be Discussed:

1. Zoning Ordinance Change.  
Article 5, Section 5.02—Access to public streets.

"In





# BOWLING NEWS

## Unknowns League

Standings as of Nov. 24

Dusters	56
Shady Ladies	59
Dusters	56
Strikers	49
Independents	48
Streakers	43
Fascinating "6"	39
Games of 140 and over:	
Steele, 178, 142, 200; T. Greenleaf, 142, 137; K. Greenleaf, 163; J. Steger, 143; J. Swet, 143; C. Sande, 189; R. Beeman, 159, 189, 152; B. Check, 143; M. J. Gipson, 171, 168; J. Mosier, 199; P. Hesson, 144; K. Hanks, 142; C. Fleischmann, 157, 150, 145; J. Tuttle, 147, 162; D. Eales, 153; J. Fitzsimmons, 144; D. Weiss, 152, 172; C. Salyer, 154.	
Series of 425 and over: S. Steele, 521; C. Sande, 448; R. Beeman, 500; C. Fleischmann, 452; D. Weiss, 426; M. J. Gipson, 474; J. Mosier, 438.	

## Charlie Brown & Snoopy Peanut League

Standings as of Nov. 27

	W	L
Chargers	24	6
Bulldogs	21	9
pups	21	9
Jaws	14	16
ie's Friends	11	19
ronco Bowlers	2	28
Games 70 and over: D. Cox, 70; K. Kleis, 94; D. Thompson, 123; S. Baker, 93; C. Bollinger, 114; M. Stehleton, 78; K. Fletcher, 70; D. Waldeyke, 105; H. Morrell, 116, 120; D. Collins, 122; P. Fletcher, 111, 105; D. Dettling, 11, 112.		
Series 100 and over: D. Cox, 111; S. Captner, 109; K. Kleis, 168; D. Thompson, 187; S. Baker, 150; B. Robeson, 111; C. Bollinger, 204; M. Stehleton, 143; K. Fletcher, 115; D. Waldeyke, 201; H. Morrell, 236; D. Collins, 211; P. Fletcher, 216; D. Dettling, 223; J. Waldeyke, 166; J. Petsch, 105.		

## Nite Owl League

Standings as of Nov. 29

	W	L
Wahl Oil	58	26
Captain's Table	55	29
Flaming Pit	51	33
K. of C.	50	34
Ken's Glass	49 1/2	34 1/2
Norm's Body Shop	49	35
McCalla Feeds	47	37
Steele Heating	45 1/2	38 1/2
Al's TV	45	39
Hanco Sports Center	42	42
Chesapeake Finance	41	43
VFW	37	47
Belsair Const.	37	47
Mark IV	35	49
Ted's Standard	32	52
Nu Yu Boutique	31	53
Ypsi Burlaw	30	54
Cavanaugh Lake Store	22	62
500 series: G. Biggs, 550; B. Marz, 501; R. Walker, 556; B. Stacey, 515; G. Wohlgenuth, 557; P. Brown, 531; P. Case, 533; J. Elliott, 526; P. Lampe, 534; B. Smith, T. Schulze, C. Staphish, 536; A. Peterson, 586; T. Steele, 523; W. Brown, 512; J. Borders, 526; W. Bohne, 513; W. Elliott, 501; J. Yelisk, 521.		
240 games: G. Biggs, 261; R. Walker, 215; G. Wohlgenuth, 226; P. Brown, 219; J. Borders, 258.		

## Peppermint Patties Peanut League

Standings as of Nov. 27

Barons	.....	21	W
Cats	.....	16	
Strikers	.....	12	
Shots	.....	11	
Games 70 and over: T. Harok, 80, 113; L. Kaiser, 94, 91; D. Alexander, 81; C. Schulze, 79, 82; E. Zink, 72; M. Monroe, 87; L. Taylor, 75, 76; M. Taylor, 74, 103.			
Series 100 and over: T. Harok, 103; C. Alexander, 128; L. Kaiser, 185; D. Alexander, 142; C. Schulze, 181; E. Zink, 119; M. Monroe, 150; L. Taylor, 151; M. Taylor, 177.			

Telephone Your Club News To 475-1371.

## Senior House League

Standings as of Nov. 29

	W	L
S. J. Custom Leather	87	17
Frank Grohs Chevrolet	59	25
Village Motors	54	30
Mark IV Lounge	51	33
Luke's Sporting Goods	51	33
Washtenaw Crop Service	51	33
Chesapeake Grinding	50	34
Sylvan Center	46	38
Chesapeake Lumber	45	39
Bauer Builders	44	40
Schneider's Grocery	42	42
Dana	36	48
Gamble's	39	45
Seitz's Tavern	37	47
Dexter Automatics	34	50
Walt's Barber Shop	22	62
Sara's, Inc.	21	63
Deans Burro	0	77

600 series: M. Sweet, 633; J. Fortner, 618; D. Buku, 620. 525 and over series: J. Harok, 588; D. Hafley, 561; R. Herrst, 575; L. Bauer, 556; L. Sanderson, 556; J. Grannis, 554; R. Maurer, 562; M. McAllister, 530; D. Weatherwax, 557; G. Beeman, 558; M. Burnett, 527; G. Burnett, 546; A. Hansen, 582; J. McAllister, 554; P. Kelly, 530; A. Sannes, 578. 310 and over games: J. McAllister, 235; A. Sannes, 213; M. Sweet, 244; D. Cumper, 238; A. Hansen, 212; J. Fortner, 223; R. Maurer, 218; E. Harok, 212; L. Sanderson, 220; D. Hafley, 220; R. Herrst, 217; J. Harok, 244; D. Buku, 245.

## Chelsea Women's Bowling Club

Standings as of Nov. 24

	W	L
Mark IV Lounge	35	15
Norris Electric	33	15 1/2
Jiffy Mixes	32 1/2	16 1/2
Chelsea Milling	29	19
Parish Cleaners	28	20
Heiler Electric	26	22
Palmer Ford	25 1/2	22 1/2
The Print Shop	25	23
Wolverine Bar	24	24
Lloyd Bridges Chevrolet	24	24
Klink Excavating	24	24
Washtenaw Engineering	23	25
Thompson's Pizza	23	25
Chelsea Grinding	20	28
Laura Beauty Salon	20	28
Amway	18	30
Gambles	10	34
Chelsea Card & Gift	10	34

(\* Indicates postponement) 500 series and over: P. Poertner, 584; B. Fritz, 576; P. Fitzsimmons, 511; N. Kern, 506; D. Fouty, 506; C. Bradbury, 506; I. Fouty, 505. 450 series and over: R. Lutovsky, 492; J. Rowe, 480; N. Packard, 478; P. Elliott, 471; C. Powell, 471; A. Elisele, 471; L. Niles, 466; J. Fitzsimmons, 464; J. Norris, 464; D. Alber, 464; D. Rudnicki, 460; A. Alexander, 460; N. Smith, 460; S. Heim, 459; K. Hummel, 457; L. Hafner, 452; K. McCalla, 452; L. Keezer, 451; S. Ringe, 450. 150 games and over: P. Poertner, 211, 183, 190; B. Fritz, 197, 193, 216; P. Fitzsimmons, 171, 169, 171; D. Fouty, 201, 156; N. Kern, 167, 169, 170; C. Bradbury, 179, 170, 157; I. Fouty, 202, 186; R. Lutovsky, 168, 191; J. Rowe, 168, 167; N. Packard, 182, 184; R. Elliott, 153, 177; C. Powell, 186; A. Elisele, 166, 156; L. Niles, 184; J. Fitzsimmons, 168, 154, 152.

## DAVIDSON STATION

EUCRE NIGHT EVERY TUESDAY

7:30 p.m. to 9:30 p.m.

A friendly family tavern since Jan. 7, 1871.

J. Norris, 162, 168; D. Alber, 152, 166; D. Rudnicki, 154, 178; A. Alexander, 169, 189; N. Smith, 167, 158; S. Heim, 181; R. Hummel, 167; L. Hafner, 189; K. McCalla, 167; L. Keezer, 151, 151; S. Ringe, 173; L. Rosenreiter, 157, 152; G. Wireman, 162, 183; M. Kruse, 162, 157; D. McCalla, 150, 150; B. Stahl, 178; A. Grau, 178; A. Fahrner, 171; S. Klink, 167; J. Hafner, 164; B. Fike, 162; D. Fricke, 162; D. Eisenbeiser, 160; M. Fahrner, 159; T. Monroe, 159; S. McCalla, 159; B. Bridges, 156; B. Larson, 154; F. Ferry, 152; R. Whitaker, 152; J. Alber, 151; L. Boham, 151; M. Kozminski, 150.

## Sunday Swingers

Standings as of Nov. 28

	W	L
All-Season Comfort	36 1/2	12 1/2
Schulz Gang	35	14
Iratics	32	17
Heavy Rollers	30	19
Beaver Patrol	28	21
So What's	27	22
2 Plus 2's	27	22
A & C	27	22
Big Shots	24	25
Bottoms Up	23	26
Sourkrauts	22	27
Pinbusters	21	28
Strangers	21	28
Lickety Splits	20	29
4 By 4's	20	29
Brannan CB Sales	18	31
Gerry Rushing Service	15 1/2	33 1/2
S & W	15	34
Men, 175 and over: J. Beeman, 192; E. Vasas, 187; L. Gaken, 190; T. Heimbolt, 191; W. Schulz, 209; D. Cumper, 181, 202; J. Arnold, 221, 214, 196; W. Brown, 178, 183; R. Walters, 180; D. Sober, 191; B. Wheaton, 198, 201; L. Hawker, 185; P. Bauers, 196. Men, 600 and over: J. Arnold, 631.		

## Rolling Pin

Standings as of Nov. 30

	W	L
Jolly Mops	35	17
Beaters	32	20
Kookie Kutters	32	20
Blenders	32	20
Egg Beaters	31	21
Grinders	31	21
Sugar Bows	29 1/2	22 1/2
Dish Rags	29	23
Poachers	27	25
Spoofers	26	26
Kitchen Kapers	25	27
Mixers	23 1/2	28 1/2
Brooms	23	29
Sporadic Spatulas	22	30
Jelly Rollers	20 1/2	31 1/2
Coffee Cups	20	32
Pots	19 1/2	32 1/2
Moppy Uppers	10	42

500 and over series: K. Hamel, 518; A. Granger, 515; S. Parker, 519. 425 and over series: G. Clark, 463; E. Whitaker, 453; R. Musbach, 467; S. Ringe, 440; P. Wurster, 478; M. Kolerander, 428; J. Volta, 490; P. Poertner, 472; J. Staphish, 428; P. Harok, 433; B. Wolfgang, 457; S. VanNatter, 429; D. Thompson, 426; V. Stewart, 488; D. Anderson, 450; R. Cook, 448; C. Shepherd, 445; R. Foster, 462; J. Edick, 453; D. Spalding, 460. 150 and over games: D. Klink, 166; G. Clark, 168, 158; E. Whitaker, 204; R. Musbach, 178, 170; S. Ringe, 152; P. Wurster, 218; S. Ringe, 152; A. Classon, 170; L. Volta, 158, 192; T. Doll, 158; P. Poertner, 156, 182; J. Staphish, 178; B. Wolfgang, 173, 150; B. Haist, 155; S. Parker, 180, 161; 178; R. Cook, 186, 158; C. Shepherd, 153, 151; R. Foster, 169, 151; J. Hadley, 152; K. Hamel, 160, 185, 173; D. Butler, 153, 162; A. Granger, 153, 156, 206; S. VanNatter, 188; J. Myers, 168; D. Thompson, 161; V. Stewart, 154, 180; P. Goins, 150; D. Anderson, 181; J. Edick, 170, 164; S. Severn, 153; B. Roberts, 180; D. Spalding, 158, 158.

# Wrestlers Open Season Tonight

Chelsea High's varsity grappling squad will align with Columbia Central as the two prepare to square-off against Plinkney and Howell for their double-dual season opener Thursday (tonight), Dec. 2, 8:30 p.m. in the Chelsea High school gymnasium.

"It will be a tough test for a young, inexperienced Bulldog squad," said Coach Richard Barels, who explained his team had less than two weeks to train for Thursday's match. By weight class, Chelsea's contenders are, 98-lbs., Don Wilson and Tony Wisniewski; 105-lbs., Dan DeMyther and Scott Dalton; 112-lbs., John Bulick; 119-lbs., Chuck Young; 126-lbs., Joe Marentette; Joe Kelsner, and Al Dalton; 132-lbs., Mike Young and Bart Bauer; 138-lbs., Jim Stahl and Rocky Brandel; 145-lbs., Rick Beeman and John Whitaker; 153-lbs., Joe Brannan, George Menge, and Terry Thompson; 165-lbs., Bruce Bennett and Brian Van Reesma; 178-lbs., Todd Hedrick; 191-lbs., Steve Marriot; and heavyweight, Tom Barels and Leon Brown.

# Hockey Team Blasts Tecumseh for 3-2 Win

On Sunday, Nov. 28, Jackson Sports Arena was the scene of an exciting hockey duel between Chelsea and Tecumseh as Chelsea battled to a 3-2 victory. Both teams played a good style of hockey, pacing the game with some hard hitting, according to most observers.

Chelsea was first on the scoreboard when Harold Vandervoort took the puck just inside the blue line and whipped it into the net for the goal. Tecumseh tied the game late in the first period when Randy Mueller found himself alone to the side of the Bulldog net and rifled the puck past Chelsea goalie Mike Check.

In the second period, Tecumseh struck first with a goal at 3:15 in the second period. Chelsea tied the game when Bulldog Joe Marentette skated into the Tecumseh zone, hustled the puck away from a Tecumseh lineman, and fired it into the net for the score. Chelsea broke a third period stalemate with 11:46 left in the game, to clinch the Bulldog victory. In the winning play, Chelsea icer Bob Fischer received a pass from

## Chelsea Lanes Mixed

Standings as of Nov. 26

	W	L
Torrice & Karns	55	29
Federal Screw Outlaws	54	30
Mark IV Lounge	52	32
Hook, Line & Sinkers	52	32
Spare Makers	51	33
Bollinger's Sanitation	49	35
A & K	47	37
Buckeye Transplants	45	39
Cook's Plumbing	40	44
Ann Arbor Centerless	38	46
P.S.	37	47
Easy Rollers	37	47
Doug's Painting	36	41
Bable & Morley	34	43
Go-Getters	32	52
Ann Arbor Federal	29	27
Floyd's Gang	28	56
Routabouts	18	38

Men, high game, 180 and over: W. Steinaway, 190; L. Bell, 190; L. McKinnon, 190; J. Richmond, 193; D. Ellenwood, 198; A. Sannes, 190; D. Alexander, 181; D. Longworth, 198.

Men, high series, 480 and over: W. Steinaway, 487; L. Bell, 487; L. McKinnon, 499; J. Richmond, 193; A. Sannes, 500; K. Vasas, 490; D. Barnhill, 490; T. Karns, 502; L. Keezer, 504; D. Alexander, 530; D. Longworth, 510. Women, high game, 160 and over: T. Steinaway, 171; N. Smith, 178; R. Dils, 173; D. Neuman, 181; D. Alber, 182; H. Karns, 198.

Women, high series, 425 and over: N. Smith, 429; R. Dils, 484; D. Neuman, 490; D. Alber, 488; H. Karns, 468; A. Alexander, 437.

# U.S. Veterans Administration Spends \$31.9 Million in County

Veterans in Washtenaw county received a total of \$31,952,896 from the U. S. Veterans Administration during the past fiscal year ending July 1. The tabulation was released by Frank J. Kilcullen, director of the regional office of the VA in Detroit.

Kilcullen said the largest amount of this was paid in disability compensation to service-disabled veterans, and in pensions to other older veterans whose income made them eligible for the payments. Compensation and pension payments amounted to \$5,902,787 for this county.

Educational and rehabilitation payments in Washtenaw county totaled \$4,453,445 for this period. These benefits go to veterans in college, high school, trade schools and on-the-job training programs. Insurance and indemnity payments to veterans in this area amounted to \$396,598.

For the state of Michigan, according to Kilcullen, the VA spent \$606,641,081 for all benefits. This is \$60 million more than 1975.

State-wide the VA spent \$108,916,971 to operate its five hospitals. Construction at these facilities amounted to \$2,201,130, and throughout the state the VA made \$104,540 in direct home loans in areas where local financing was not available. Veterans attending some sort of educational institution or taking on-the-job training received \$203,968,162. Compensation and pension payments amounted to \$264,899,002 to Michigan veterans, Kilcullen said.

Winners of the local contest will receive a certificate and a trophy. It will also enable them to advance to the District contest to be held in Dearborn. Winners of the district contest will advance to the state competition and possibly to the regional and national event, all sponsored by the Elks.

**BUSINESSMEN'S LUNCHEON**  
Served from 11:30 to 1 Daily  
**MARK IV LOUNGE**  
PHONE 475-1951  
1180 M-52 CHELSEA

**OPEN BOWLING**  
Mondays .....10:30 a.m. to 6 p.m.  
Tuesdays .....11:00 a.m. to 6 p.m.  
Wednesdays 10:30 a.m. to 6:30 p.m.  
Thursdays ..9:00 a.m. to 6:30 p.m. and after 9:00 p.m.  
Fridays .....10:30 a.m. to 6:30 p.m.  
Saturdays .....1:00 p.m. to 1 a.m.  
Sundays .....12 Noon to 5:45 p.m.  
CLIP & SAVE SCHEDULE  
**CHELSEA LANES, Inc.**  
1180 M-52 Ph. 475-8141

**"I'LL THINK ABOUT RETIREMENT . . . . ONCE I GET THAT RAISE . . . . ONCE THE HOUSE IS PAID OFF . . . . ONCE THE CAR IS PAID OFF . . . . ONCE THE KIDS ARE THROUGH COLLEGE"**  
Retirement seems like a good thing to put off, especially when so many other things seem so much more urgent right now.  
But there are a lot of people counting on you, and they will still be counting on you when retirement arrives. Farm Bureau can help you be ready.  
The Individual Retirement Plan offered by Farm Bureau Insurance Group allows you to build for retirement—and do it partly with tax dollars.  
Let us help build that future, by setting up just the right IRP plan for your family.

Dave Rowe  
We're right in Chelsea at 107 1/2 South Main Street. Call us at 475-8065.

**FARM BUREAU INSURANCE GROUP**  
Farm Bureau Mutual • Farm Bureau Life • Community Service Insurance

**FREE FLORIDA CITRUS FRUIT**  
1/2 CASE OF FRESH PICKED FLORIDA CITRUS FRUIT  
FREE WITH ANY ORDER OF \$25.00 OR MORE  
Offer Good Through December 10th.  
See Us for All Your Printing Needs Or Call 475-1389

**INSTANT PRINTING**  
ENVELOPES ANNOUNCEMENTS  
LETTERHEADS WEDDING INVITATIONS  
BUSINESS CARDS SOCIAL STATIONERY  
FORMS BROCHURES

**THE PRINT SHOP**  
DICK HARVEY  
405 N. MAIN ST., CHELSEA, MICHIGAN  
"Where Service Equals Your Need"

**FOR PROFIT**  
**FEED**  
Feed Formulas Tested, Proved To Get Results  
Extra proteins, vitamins and minerals in proper balance, scientifically blended, make our feeds real profit producers for you.

Farmers' Supply Co.  
Phone GR 5-5511

**SNOW SPECIALS**  
ALL-METAL LIGHTWEIGHT TRUE-TEMPER SNOW SHOVELS  
Aluminum With Silicone-Coated Blade  
Regular \$7.99 **NOW \$5.98**

**ARIENS SNOW THROWERS**  
With 110-Volt Electric Starting  
**From \$429<sup>95</sup>**

**CHELSEA HARDWARE**  
110 S. MAIN ST. PHONE 475-1121



## ★ Gridders of the Week ★



CHRIS SMYTH (45) was a newcomer to the CHS varsity squad this season, moving up from last year's JV ranks. According to the three-year veteran end, he "threw the ball a lot this year," although he failed to start in any of Chelsea's games. "I played in almost all the games, but didn't start because we're mostly a senior ball club," Smyth stated. "That's the way the coach runs it," he explained. The 6'2", 151-lb. junior griddler cited Chelsea's game against Jackson Northwest as his personal best this fall, because he played the most in that particular contest. On the level of team effort, Smyth considers the Bulldogs' game with South Lyon as most demonstrative of the playing skills of this year's team. "Because it was our Homecoming game and our first home league game, all the players were up to win it, which we did," he stated. Smyth expects Chelsea to be highly improved on the field next season. "Combining Chelsea's returning lettermen with next year's juniors, we should do pretty well," he predicted. Smyth, who also plays basketball, joined his older brother, Mark, on the varsity football squad this fall. According to Smyth, the combination was not unusual. "As brothers, we just play to play football," he lightly remarked. In addition to his brother, Mark, he has an

other brother and one sister. Smyth is the son of Mr. and Mrs. Gerald Smyth of Waterloo Rd.

BRANDY REINHART (68) started playing football as a fullback in 9th grade. While playing on the JV squad last year, he switched to guard, and continued as a guard on varsity this season "because it's more fun." As a junior, Reinhart did not start in any game this season, but he played in all but one. "I played in eight games this year," he stated, "missing only one because of a knee injury." While the 5'8", 150-lb. griddler revealed the formula to success in football is "you have to have your head together to win," he mentioned South Lyon as Chelsea's best game this year and defended his judgment saying "we won 14-0 because we got rowdy." Reinhart's prediction for the Bulldogs' next year is "we should do real well because we lost so bad this year." According to Reinhart, "just playing football is the most important aspect of the sport for him, although 'winning' is a close second. Giving the most unique response of all gridders interviewed this season when asked what he enjoyed most about football, Reinhart replied, "getting beat up." Other members of his family

include two older sisters, an older brother, and one younger sister. He is the son of Mr. and Mrs. Floyd Reinhart of Glazier Rd.

BOB GOTTFRIED (62) moved from Olivet to Chelsea with his family less than a year ago. He began playing football for CHS on the varsity squad this season with only one year of prior football experience. The 5'11", 190-lb. guard originally started his football career as a tackle. However, he prefers the offensive position because "when you make a good block, the team can go for a touchdown. On offense, your team has the ball and they're in a position to score," he explained. As with most juniors on varsity this year, Gottfried played in most games but never entered the field as a starter. He cited Chelsea's game with South Lyon as both his personal best game and the team's best performance, "because we won," he succinctly acknowledged. "Next year we should do much better than this season," Gottfried continued, "as about half the team will be returning." According to the griddler, next fall Chelsea should hopefully be a contender for the conference title. Gottfried will also be playing baseball for CHS this spring. He has one brother, and is the son of Mr. and Mrs. Terrance Gottfried of Peckins Rd.

### SCHOOL LUNCH MENU!

Week of Dec. 6-10

Monday—Goulash, corn, bread and butter, applesauce, cookie, milk.

Tuesday—Open-faced beef sandwich with brown gravy, mashed potatoes, spiced peach half, ginger bread with topping, milk.

Wednesday—Italian lasagne, peas, French bread and butter, pear half, milk.

Thursday—Submarine sandwich, tartar sauce, soup of the day, crackers, dessert, milk.

Friday—Fish burger, tartar sauce, buns, tatar tots, green beans, spice cake, milk.

Telephone Your Club News To 475-1371.

### JV Cagers Bombed By Jackson Northwest

Facing off against Jackson Northwest in their season opener last Saturday, Chelsea's JV basketball team suffered an early game lapse and never fully recovered as Jackson swept the floor with a 49-28 victory.

"Poor starting and too many turnovers led to the defeat," said Coach Paul Terpstra following his team's court debut. The Bulldog cagers came away sinking only 11 out of 56 attempts at the basket for a 19 percent scoring average, and had 23 turnovers.

Neither team could find the basket in the first quarter as the Mounties opened their lead to 6-2. At the end of the half, Jackson had widened their advantage to 16-7.

The Bulldogs finally narrowed the gap to 34-28 with about four

minutes to go in the game. However, just when they thought they had arrested the Mounties' momentum, Jackson exploded to commandeer their final 21-point margin victory.

Scoring for Chelsea were Jesse

Coburn with 12 points; Gary Dils, 6; Don Schrotenboer, 5; Mike Eiselle, 4; and Mike Maclesky, 1.

Leading rebounders were Schrotenboer with 15; Coburn, 10; and Charlie Bridges, 5.

### Special Olympians

(Continued from page seven) and practice in performing in front of a large group. Coaching for Dexter is Mrs. Arlene Hickman, while High Point coach is Doug Cooper.

Please Notify Us In Advance of Any Change in Address

### DAVIDSON STATION

BEER BATTER FISH FRY Every Friday Night 5 p.m. to 9 p.m.

A friendly family tavern since Jan. 7, 1871.

113 S. MAIN CHELSEA

## Give Turquoise

THE BIRTHSTONE FOR DECEMBER AND AN EXCELLENT CHOICE FOR CHRISTMAS GIVING.

Turquoise, America's popular and durable gemstone, has been used by the Southwestern Indians for almost 100 years to enhance the beauty of their handcrafted Sterling Silver jewelry. This unique jewelry, long cherished for its beauty, is now regarded as a "fine jewelry" investment.

Jal Turquoise Shows has assembled an attractive collection of hand-made Navajo Indian Turquoise jewelry and has brought it to this area for your enjoyment and purchase.

Jal Turquoise Shows personnel have intimate knowledge of the source of the jewelry they sell and therefore can guarantee the authenticity of the gemstones and workmanship in each Navajo Indian handmade, signed piece.

Purchase your jewelry from the Jal Turquoise Shows Collection. Shown by appointment or thru Hostess Shows. Host a Jal Show and earn Turquoise investment credit.

ATTEND OUR FIRST PUBLIC SHOWING DECEMBER 9-11 AT GAMBLES, CHELSEA.

Jal Turquoise Shows

74900 Harvey Rd., Grass Lake, Michigan 49240 (313) 475-2544

Jaenne Lehman • Alida Musbach • Leona Beeman

## Country Christmas Open House Set at Cobblestone Farm

Cobblestone Farm Association will hold open house for "Country Christmas '79" at the Cobblestone Farm at 2731 Packard Rd., at Buhr Park on Saturday, Dec. 5, Saturday, Dec. 11 and Sunday, Dec. 12, from 1 until 4 p.m. each day.

The historic 1944 house, which is undergoing restoration, will be decked with traditional Christmas greens and fruit arrangements.

Girl Scouts of Troop No. 30, under the direction of Mrs. Robert Pierre, will decorate a tree in the mid 19th-century style with hand-made Christmas ornaments. Margaret Smith will display her collection of antique dolls.

Several handicrafts, including spinning and weaving, the latter by members of the Cobblestone Guild of Ann Arbor, will be demonstrated.

Ann Arbor artist, Charles C. Carrelli, will be present with the fully blow away the dust.

prints of his charming and historically authentic drawing of the Farm complete with its vanished outbuildings as it would have appeared at the turn of the century.

The "Country Christmas Gift Shop" will present for sale for the benefit of the restoration fund for the Farm, a colorful variety of hand-made, old-fashioned Christmas ornaments and decorative items.

Visitors are reminded that parking is available in the Buhr Park parking lot immediately adjacent to the rear of the Farm.

A dirty thermostat will not maintain proper indoor temperatures, that could cost you fuel money. If you haven't checked your thermostat lately, the Federal Energy Administration recommends that you remove the cover and carefully clean the coils.

12 The Chelsea Standard, Thursday, December 2, 1976

## GARBAGE CUSTOMERS WANTED!

— ALL AREAS —

Is your garbage a mess? Does it smell? Don't be in distress, just call Schnell.

### American Disposal

Basic price is \$3.50 per month for once a week pick-up HUDSON, MICHIGAN 448-8558

For more information, please fill out this coupon and mail to: American Disposal, Box 6, Hudson, Mich. 49247

Name \_\_\_\_\_ Address \_\_\_\_\_ Phone \_\_\_\_\_

Standard Want Ads Will Sell Your Unwanted Items



GIVE YEARS OF PLEASURE

# ASTERO

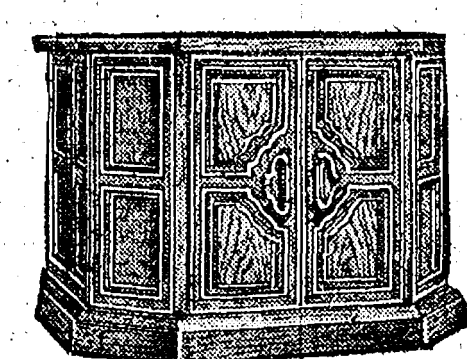
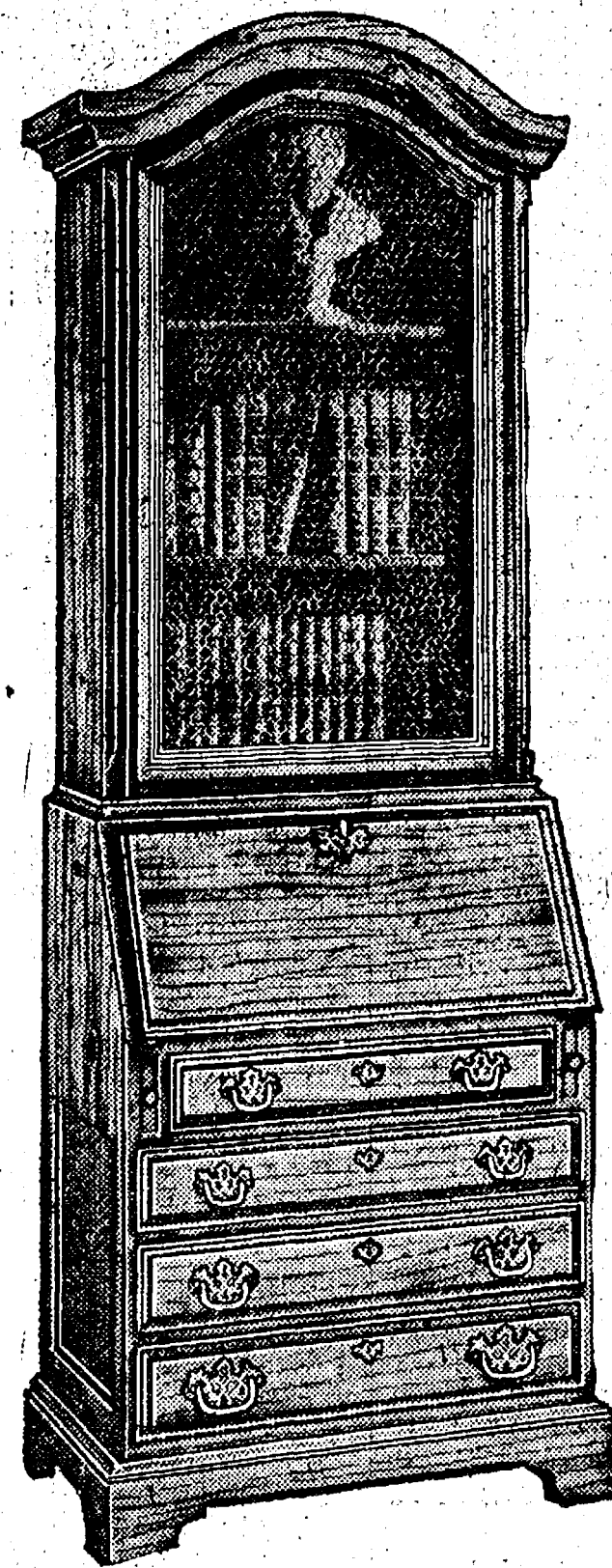

## MAGNAVOX DECORATOR STEREO

...lets you enjoy the full beauty of music...plus distinctive and faithful reproductions of authentic furniture designs.

The Secretary Decorator Stereo, Model 7004, from the acclaimed Magnavox Spirit of '76 Collection, incorporates a drop-down front with graduated "drawers" and two adjustable shelves. Contained within the Secretary is a fine performing stereo FM/AM radio; a full-size, three-speed automatic record changer; plus a superb stereophonic speaker system with four speakers that project thrilling sound: two 10" Bass Woofers and two 3 1/2" Tweeters.

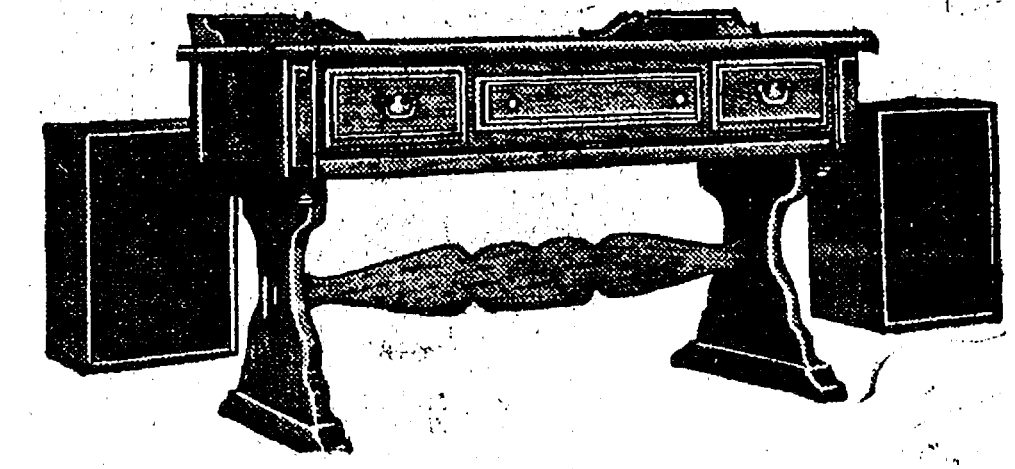

### Stereo in disguise Drumtable

Ideally suited for small rooms or apartments, this distinctive styled Magnavox will bring you rich, full Dimensional Sound of Stereo FM/AM radio, records and optional tape equipment. Six omni-directional speakers project thrilling sound to surround you with beautiful music. Model 6646 — Mediterranean styling.

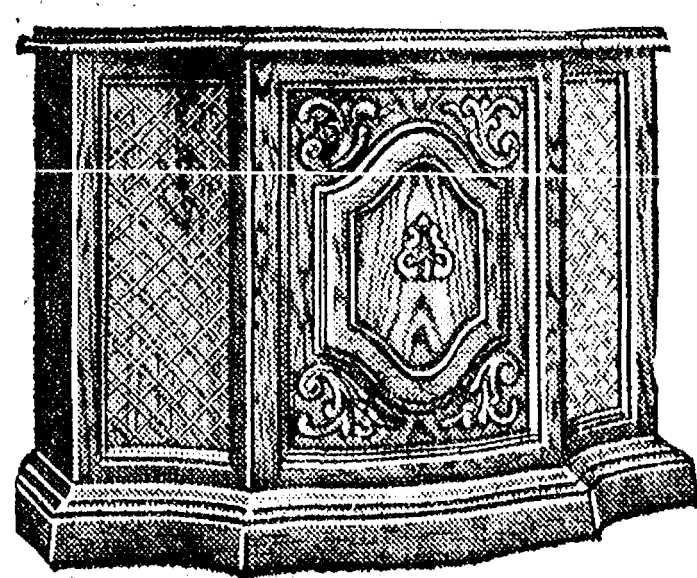

### Highly innovative Desk styling

Desk Decorator Stereo: From the unique Magnavox Library Series, this distinctive stereo features a Stereo FM/AM radio, automatic record changer and built-in 8-track tape player. The desk top drops down for audio access to all equipment. Complete with two external 2-way air-suspension speaker enclosures to project the full beauty of music. Model 6624 — Early American styling.

### Beautiful Breakfront Credenza

Contained within this finely crafted breakfront is an outstanding stereo system that will bring you marvelous listening — with four speakers projecting sound from Stereo FM/AM radio, your favorite records or from optional tape equipment (which may be added at time of purchase or at a later date). Model 6646 — Mediterranean styling.

## MAGNAVOX QUALITY IN EVERY DETAIL

SAVE UP TO \$100 ON THIS SALE!

# HEYDLAUFF'S

113 N. Main St., Chelsea

Phone 475-1221

### Century self-contained water softener

compact convenience gets rid of washday blues

Gone are dull, drabby colors...stiff, starchy laundry...gray shirts that should be white. With a Century water softener, wash days become brighter. And this beautiful compact unit frees-up floor space, makes your laundry area larger. Phone for details.



Master Charge and BankAmericard Welcome

## CRYSTAL CLEAR CO.

STORE HOURS: Mon.-Fri. 9-5:30 Sat. 9-12. Closed Sundays

4757 Dexter-Pinckney Rd. Dexter, Mich. - 426-4220





**Polly's** MASTER  
MARKETS

1101 M-52

**CHELSEA, MICH.**

(Corner M-52 and Old U.S. 12)

Supplement to Ann Arbor News, Chelsea Standard

**get to know us...**  
**WE CAN HELP YOU SAVE ON YOUR FOOD BILL!**

**Open Daily 8 to 10**  
**Sunday 9 to 9**

- ★ **QUALITY PRODUCE**
- ★ **QUALITY MEAT**
- ★ **COLD BEER, WINE, LIQUOR**
- ★ **LOTTERY TICKETS**
- ★ **SIDES OF BEEF**
- ★ **FRUIT BASKETS**
- ★ **DRY CLEANING**
- ★ **PHOTO PROCESSING**
- ★ **VARIETY AT LOW PRICES**





**Polly's** MASTER MARKETS  
1101 M-52  
**CHELSEA, MICH.**  
(Corner M-52 and Old U.S. 12)

Shop Polly's  
6 Convenient  
Locations...

and  
**SAVE ON  
YOUR  
TOTAL  
FOOD BILL!!**

NOW THERE ARE TWO  
EAST END LOCATIONS  
**3001  
E. MICHIGAN**  
(next to K mart)  
**NOW OPEN!!**

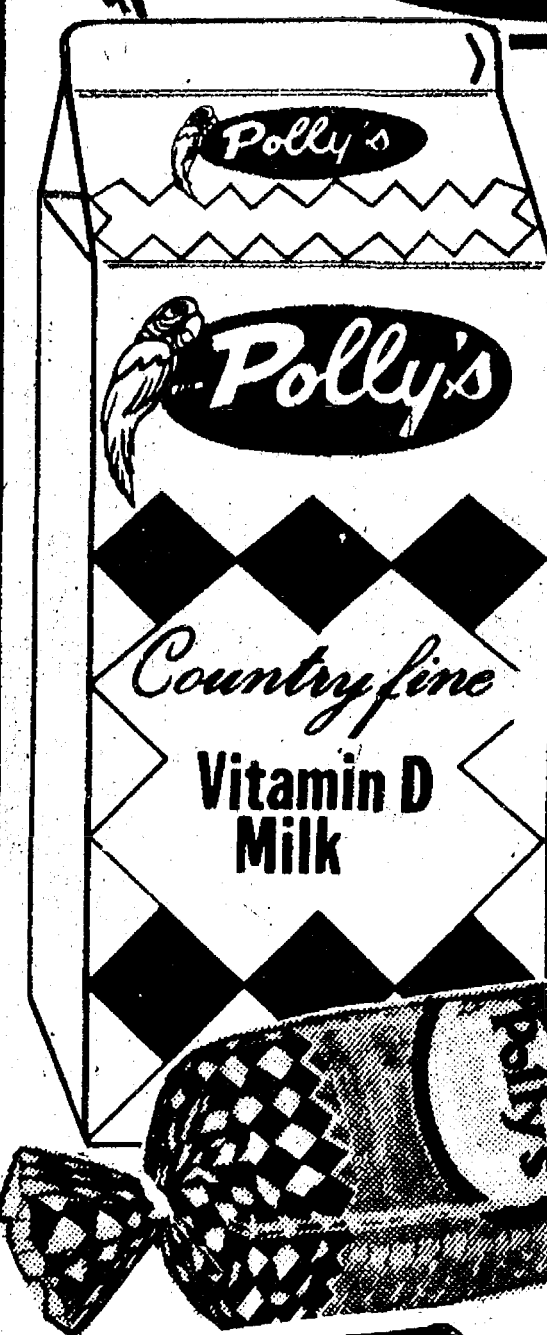

SAVE 20%...POLLY'S  
**Homogenized  
MILK**  
**2** 1/2 Gallons for **\$1.29**

SAVE 20%...POLLY'S  
**White  
BREAD**  
**3** 20-oz. Lvs. for **89¢**



SAVE 38¢ W/IN-STORE COUPON  
Scott's Farm Homestyle or  
Buttermilk

**BISCUITS**  
**6** 8-oz. Pkgs. for **49¢**

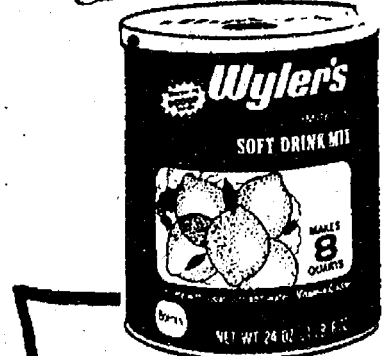

New!! BLUE SEA  
CHUNK LIGHT  
**TUNA**

**2** 6 1/2-oz. Cans for **89¢**

BUY 2-SAVE \$1.00 w/coupon

**Wylers** POWDERED  
**DRINK MIX**  
**24-oz. Wt.** **89¢**



**Polly's  
Pride**  
U.S.D.A. CHOICE  
**BEEF**

Polly's Pride Quality U.S.D.A. CHOICE  
**ROUND  
STEAK**

Round steak, country fried and sometimes smothered with onions, is a hungry man's dream. Treat your family to Polly's Pride Beef Round Steak. It will be tender, luscious, and a dream come true!

**99¢** LB.

Polly's Pride Quality  
**Boneless RUMP  
ROAST**  
**\$1.39** LB.

Polly's Pride SIRLOIN TIP STEAK ..... LB. \$1.79  
Polly's Pride GROUND BEEF ROUND ..... LB. 99¢  
Polly's Pride CUBE STEAK ..... LB. \$1.59  
Polly's Pride BONELESS BEEF STEW ..... LB. \$1.29  
Polly's Pride GROUND BEEF CHUCK ..... LB. 89¢  
Polly's Pride BEEF SHORT RIBS ..... LB. 79¢

**Freezer "Polly's Pride" Beef**

BEEF TENDERLOINS ..... 5-Pounds or more LB. \$3.98  
STRIP STEAKS ..... 5-Pounds or more LB. \$2.69  
Boneless BEEF STEW ..... 5-Pounds or more LB. 99¢  
Whole BEEF LOIN ..... After Cutting \$1.89 LB. \$1.59  
BEEF RIB ..... After Cutting \$1.35 LB. \$1.29

HOLIDAY BOWL

**Stadium  
Cooler Chest**

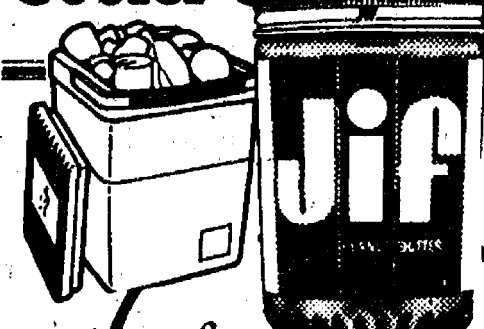

**Jif** PEANUT BUTTER  
28-oz. Wt. **\$1.29**

Holiday Bowl Value



SAVE 30%...HERSHEY'S

**HOT COCOA MIX**

Plain or Iodized MORTON SALT ..... 3 26-oz. wt. **49¢**  
Freeze-Dried TASTER'S CHOICE ..... 8-oz. wt. **\$2.99**  
Chocolate NESTLES QUIK ..... 2-lb. wt. **\$1.49**  
Western FRUIT DRINKS ..... 2 54-oz. wt. **99¢**

Holiday Bowl Value

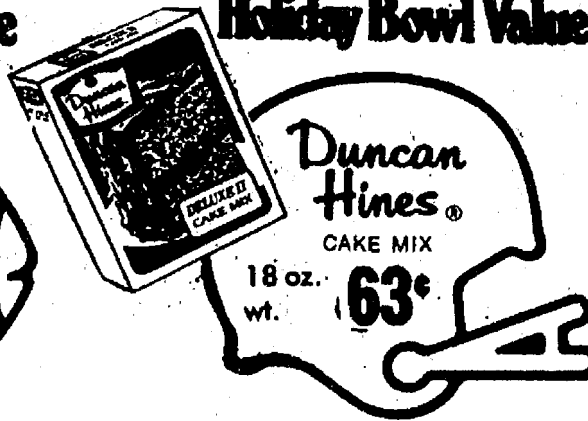

Holiday Bowl Value



12-oz. Wt.

**59¢**

**Clip and  
Save  
\$5.38**  
W/IN-STORE COUPONS

ALL SALE PRICES  
EFFECTIVE THRU  
SATURDAY  
DECEMBER 4

QUANTITY  
RIGHTS  
RESERVED

SAVE 30% w/COUPON  
**Kraft AMERICAN  
SINGLES**  
12-oz. Wt. **89¢**

SAVE 14¢ w/In-Store Coupon  
**Kleenex JUMBO  
TOWELS**  
EA **49¢**

BUY 6-Save 96¢ w/COUPON  
**Valvoline MOTOR OIL**  
Quart **49¢**

BUY 2-SAVE \$2.00 w/COUPON  
**Duraflame II COLOR  
LOGS**  
6-Pk 2-Hour **\$3.74**

SAVE 16¢  
**VanCamp's  
PORK and  
BEANS**  
15-oz. Wt. **4 for \$1**

SAVE 30¢  
**Staley  
PANCAKE  
SYRUP**  
24-oz. Wt. **79¢**

SAVE 44¢  
**Original Banquet  
TABBY  
TREAT**  
6 1/2 oz. Wt. **6 for \$1**

SAVE 35%...NORTHERN

**FACIAL TISSUE**

Ramen SUPREME NOODLES ..... 3-oz. wt. **19¢**  
Ramen SOUP and NOODLES ..... 2 1/2-oz. wt. **49¢**  
Airwick Deodorizer STICK-UPS ..... 2 Pak **69¢**  
SAVE 10¢ SPIC and SPAN ..... 54-oz. wt. **\$1.29**

Rinso DETERGENT ..... 49-oz. wt. **99¢**  
Alpine Bakery Fresh WHITE BREAD ..... 16-oz. wt. **45¢**  
Polly's Peanut Butter COOKIES ..... Doz. **79¢**  
8-Inch Layer WHITE CAKE ..... Ea. **\$1.59**

THIS WEEK...  
**SAVE OVER \$12.00**

With Polly's Bonus  
And In-Store Coupons

SAVE 30¢	For A Brighter Wash <b>BORATEEM</b> ..... 100-oz. wt.	<b>\$1.47</b>
SAVE 49¢	Jergens <b>BATHSOAP</b> ..... 6	<b>89¢</b>
SAVE 20¢	Glad <b>TRASH BAGS</b> ..... 10 ct.	<b>89¢</b>
SAVE 14¢	Kleenex <b>TOWELS</b> ..... Jumbo Roll	<b>49¢</b>
SAVE 10¢	ReaLemon <b>LEMON JUICE</b> ..... 16-oz. Wt.	<b>39¢</b>
SAVE 25¢	Foulds <b>ELBO MACARONI</b> ..... 16-oz.	<b>2/69¢</b>
SAVE 24¢	Dependa Automatic <b>BOWL CLEANER</b> ..... 12-oz. Wt.	<b>49¢</b>
SAVE 38¢	Scott Farm <b>BISCUITS</b> ..... 8-oz. wt.	<b>6/49¢</b>
SAVE 21¢	Sure Aerosol <b>DEODORANT</b> ..... 5-oz. Wt.	<b>88¢</b>
SAVE 25¢	Sure <b>ROLL-ON</b> ..... 1 1/2-oz. Wt.	<b>88¢</b>
SAVE 50¢	Idaho <b>POTATOES</b> ..... 10-lb. Bag	<b>99¢</b>
SAVE \$1.00	Live Plants <b>PHILODENDRON</b> ..... 16-in. Pot	<b>\$2.00</b>
BUY 8 SAVE 32¢	Banquet <b>POT PIES</b> ..... 8-oz. Wt.	<b>4/\$1</b>
SAVE 20¢	Scott's Farm Sliced <b>BACON</b> ..... 1-lb. Pkg.	<b>79¢</b>
SAVE 50¢	Farmer's First Sliced <b>LUNCH MEAT</b> ..... 1-lb. Pkg.	<b>99¢</b>

VALUABLE COUPON  
**SAVE \$1.00**  
Wylers  
**DRINK MIX**  
24-oz. Wt. **89¢**  
Limit 2 per coupon per family  
Good Thru 12-4-76

VALUABLE COUPON  
**SAVE 19¢**  
Vets  
**DOG FOOD**  
15 1/2 oz. Wt. **6/89¢**  
Limit 6 per coupon per family  
Good Thru 12-4-76

VALUABLE COUPON  
**SAVE 30¢**  
Kraft  
**AMERICAN  
SINGLES**  
12-oz. Wt. **89¢**  
Limit 2 per coupon per family  
Good Thru 12-4-76

VALUABLE COUPON  
**SAVE 68¢**  
Soft Chiffon  
**MARGARINE**  
1-lb. Qtrs. **3/\$1**  
Limit 1 per coupon per family  
Good Thru 12-4-76

VALUABLE COUPON  
**SAVE \$2.00**  
Duraflame  
**COLOR LOGS**  
6-Pk 2-Hour **\$3.74**  
Limit 2 per coupon per family  
Good Thru 12-4-76

VALUABLE COUPON  
**SAVE 96¢**  
Valvoline  
**MOTOR OIL**  
Quart **49¢**  
Limit 6 per coupon per family  
Good Thru 12-4-76

VALUABLE COUPON  
**SAVE 20¢**  
Hygrade Reg. or  
**BEEF FRANKS**  
1-lb. **69¢**  
Limit 2 per coupon per family  
Good Thru 12-4-76

VALUABLE COUPON  
**SAVE \$1.33**  
SUGAR FREE or REGULAR  
**SEVEN-UP**  
8-PK 16-OZ. RETURNABLE **99¢**  
Limit 1 per coupon per family  
Good Thru 12-4-76





POLLY PRIDE  
Mixed  
**PORK  
CHOPS**

**99¢**  
LB.

POLLY PRIDE QUALITY  
**RIB PORK CHOPS** ..... LB. **\$1.29**  
POLLY PRIDE QUALITY  
**LOIN PORK CHOPS** ..... LB. **\$1.39**

**Polly's** MASTER MARKETS  
1101 M-52  
**CHELSEA, MICH.**  
(Corner M-52 and Old U.S. 12)



POLLY PRIDE QUALITY

*Small*  
**SPARERIBS** ..... LB.

**99¢**

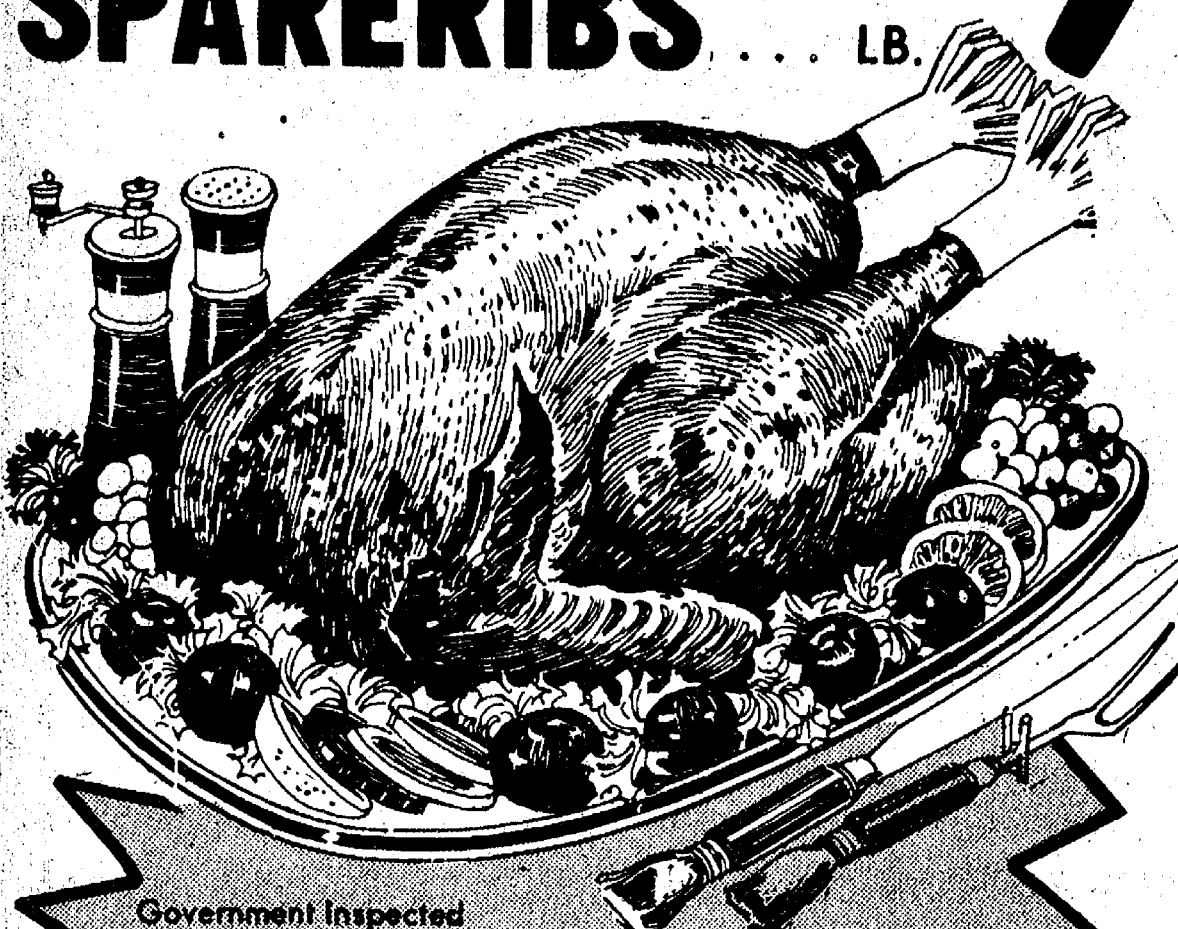

Oscar Mayer **SPECIALS!**

SLICED BACON ..... LB. **\$1.39**  
LINK SAUSAGE ..... LB. **\$1.29**  
SLICED BOLOGNA ..... LB. **\$1.29**  
BEEF FRANKS ..... LB. **\$1.09**  
MEAT FRANKS ..... LB. **\$1.09**



GOVERNMENT INSPECTED  
*Mixed*  
**FRYER  
PARTS**  
LB. **49¢**

SAVE 20¢ W/IN-STORE COUPON

**SCOT PRIDE  
BACON** ..... LB.

**79¢**

COMPARE AND SAVE  
POLLY'S  
"Low Priced"  
HEALTH and BEAUTY AIDS



SAVE 21¢ W/IN-STORE COUPON  
**SURE  
DEODORANT**  
5-OZ. SPRAY **88¢**

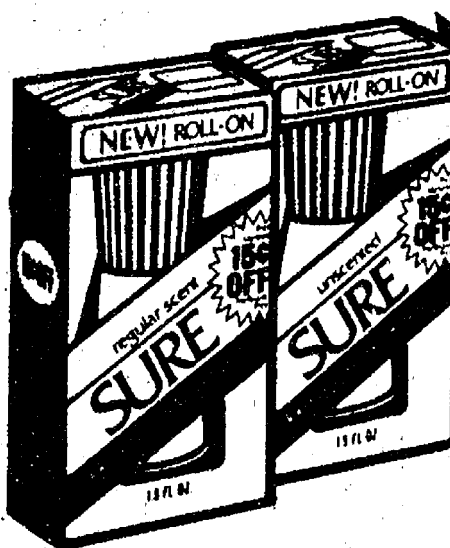

SAVE 25¢ W/IN-STORE COUPON  
**SURE  
ROLL-ON**  
1 1/2-OZ. WT. **88¢**

NEW YORK BRAND  
**CORNER BEEF** ..... LB. **69¢**  
HERRUD  
**PARTY ASSORTMENT** ..... LB. **\$1.29**  
HERRUD REGULAR or GARLIC  
**RING BOLOGNA** ..... 14-oz. Pkg. **\$1.19**  
MILK CHUNK  
**PINCONNING CHEESE** ..... LB. **\$1.39**  
CHUNK  
**LONGHORN CHEESE** ..... LB. **\$1.39**

VARIETY and PRICE

*Polly's* **FROZEN FOODS!**

SAVE 16¢ W/IN-STORE COUPON

*Banquet* **POT PIES**  
**4** 8-OZ. PKGS. **\$1**

SAVE 6¢ - WELCH'S  
**GRAPE JUICE** ..... 12-OZ. WT. **59¢**  
SAVE 8¢ - QUEEN of SCOT  
**BROCCOLI SPEARS** ..... 10-OZ. WT. **39¢**  
SAVE 8¢ - QUEEN of SCOT  
**CAULIFLOWER** ..... 10-OZ. WT. **39¢**  
SAVE 20¢ - L.J. HARRISS  
**LEMON CRUNCH PIE** ..... 8 INCH **79¢**  
SAVE 14¢ - BORDEN  
**SHERBET** ..... QUART **59¢**  
SAVE 10¢ - BORDEN  
**FUDGE BAR STIX** ..... 12 CT. **65¢**

**Leggs**  
PANTYHOSE  
**5 PAIR \$5**  
ON SPECIAL DISPLAY  
SHEER ENERGY 2 PAIR FOR \$4.98  
PANTYHOSE



SAVE 20¢ - FRESH  
**BROCCOLI** ..... Ea. **49¢**  
SAVE 10¢ - FRESH  
**SALAD SLAW** ..... 1-Lb. Pkg. **39¢**  
SAVE 10¢ - FLORIDA  
PINK or WHITE  
**GRAPEFRUIT 6** for **89¢**

SAVE 50¢ W/IN-STORE COUPON  
**IDAHO  
POTATOES** ..... 10-LB. BAG **99¢**

SAVE \$1.00 W/IN-STORE COUPON  
**PHILODENDRON  
PLANTS** ..... 6-Inch Pots **\$2.99**  
EVERY DAY LOW PRICE  
*Select* **BIRD SEED** ..... 5-Lb. Bag **79¢**  
For The HOLIDAYS  
HOLIDAY  
*Mixed* **Nuts** ..... 2-Lb. Bag **\$1.89**  
DIAMOND IN THE SHELL  
**WALNUTS** ..... 2-Lb. Bag **\$1.59**

<b>BAYER</b> 200 Tablets <b>\$2.88</b> \$2.93 Value	<b>BAN BASIC</b> Regular & Neutral 5 oz. \$3.02 Value <b>\$1.66</b>	<b>VANQUISH</b> The extra-strength pain formula with geriatric butters 30 Tablets <b>79¢</b> 99¢ Value
<b>SECRET ROLL-ON</b> Regular & Unscented 30¢ off Label 2 1/2 oz. \$2.14 Value <b>\$1.84</b>	<b>DI-GEL</b> TABLETS 30 x \$1.09 Value <b>94¢</b> LIQUID 6 oz. \$1.39 Value <b>\$1.19</b>	<b>Gillette Twinjector</b> TWINJECTOR 5's or PLATINUM PLUS D.E. 5's <b>\$1.11</b>
<b>HEAD &amp; SHOULDERS</b> LOTION 7 oz. TUBE 4 oz. 20¢ off label \$1.97 Value <b>\$1.09</b>	<b>SCOPE MOUTHWASH</b> 12¢ off label 12 oz. \$1.49 Value <b>89¢</b>	<b>ALKA-2</b> CHEWABLE ANTACID 3 Rolls 73¢ Value <b>59¢</b>
<b>SINE-OFF</b> SINUS MEDICINE 48 Tablets <b>\$2.35</b> \$2.69 Value	<b>SAFEDAY</b> SOLID ANTI-PERSPIRANT Regular & Unscented 2.75 ounce <b>\$1.59</b> \$1.99 Value	
<b>DISPOSABLE CRICKET LIGHTERS</b> ..... Ea. <b>79¢</b> <b>FAMILY SIZE LISTERINE MOUTHWASH</b> ..... 14-oz. <b>79¢</b> <b>CONTACT COLD TABLETS</b> ..... 10 <b>99¢</b> <b>FOR QUICK RELIEF ALKA SELTZER</b> ..... 25 <b>59¢</b> <b>HYPO-ALLERGENIC COLD MEDICINE</b> ..... 10-oz. <b>\$1.88</b> <b>NON-ASPIRIN DARTIL TABLETS</b> ..... 100 <b>\$1.19</b> <b>CHILD'S ASPIRIN</b> ..... Ea. <b>37¢</b>	100 CT. <b>BUFFERIN TABLETS</b> ..... <b>\$1.19</b> GILLETTE <b>TRAC</b> ..... 5 <b>89¢</b> 11" VASELINE <b>INTENSIVE CARE</b> ..... 15-oz. <b>\$1.09</b>	
<b>REVIVON FLEX SHAMPOO</b> ..... 16 OZ. WT. <b>\$1.09</b> REVIVON FLEX <b>CREME RINSE</b> ..... 12 OZ. WT. <b>\$1.09</b>		

A PERSONALIZED POLLY CHRISTMAS  
**GIFT CERTIFICATE**

*Gifts of Food*

It's the easy way to give food! Polly's gift certificates are economical because you pay only for the item you select...no other charges of any kind. Each Polly's gift certificate is furnished free and carries your company or personal name...the name of the receiver...and the gift you have chosen...all ready for you to mail, or put under the tree. Polly's gift certificates are available at every Polly's store in \$5.00, \$10.00 or any amount of your choice! P.S. - It's the easy way to shop, too!

ALWAYS WANTED  
ALWAYS APPRECIATED

**TURKEYS•HAMS•FRUIT BOWLS•CANDY•FRUIT CAKES• GOURMET FOOD**

FROM: \_\_\_\_\_

THIS CERTIFICATE GOOD FOR: \_\_\_\_\_

Redeemable at any POLLY'S SUPERMARKET on or before: \_\_\_\_\_

Signed: \_\_\_\_\_

**Polly's**  
No. 3834





# Thank You

FOR SHOPPING AT...

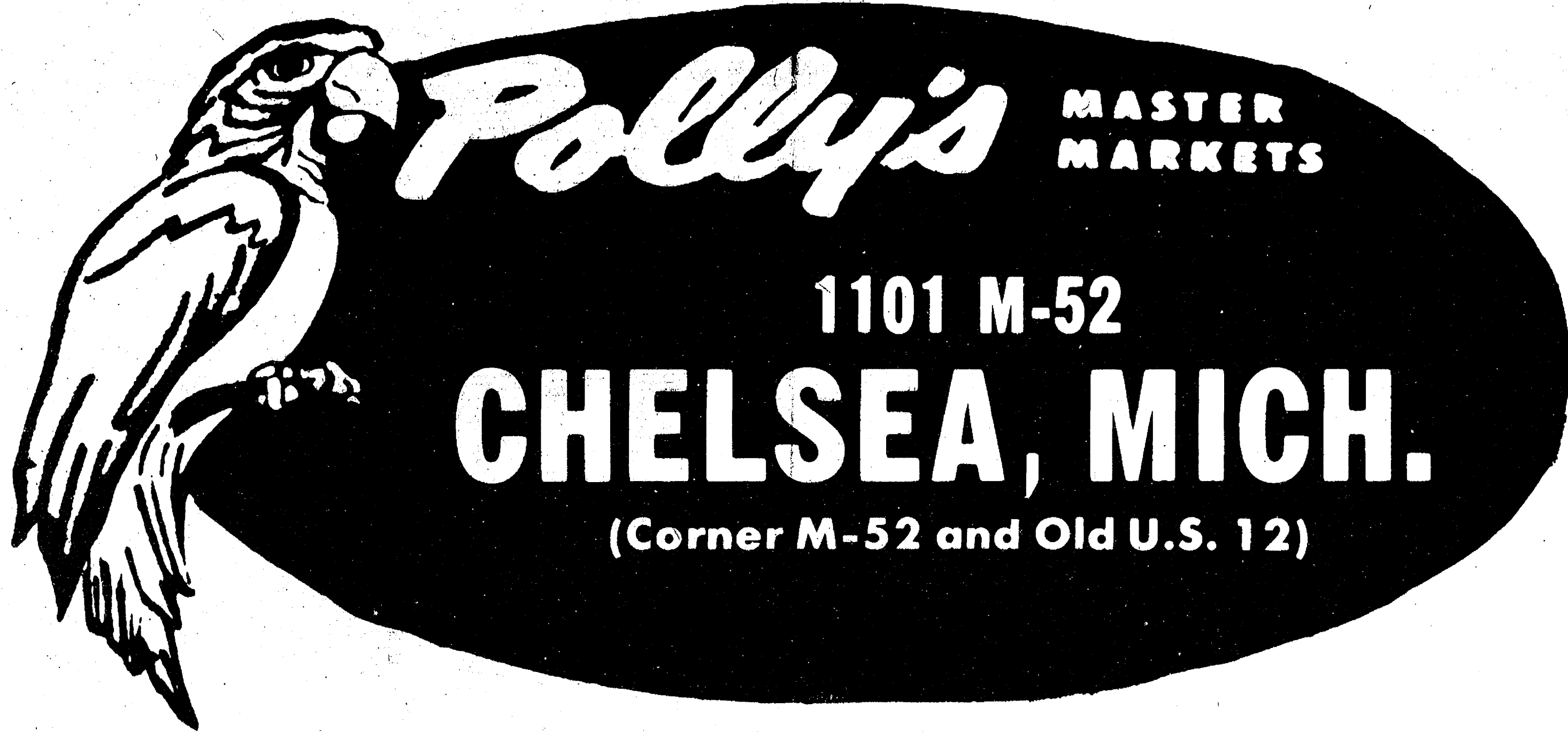

WHERE WE ARE  
HAPPY TO.....

**save** YOU MONEY!



Supplement to The Chelsea Standard

# CHELSEA PHARMACY Inc.

PACKAGE  
LIQUOR  
DEALER

101 N. MAIN ST.  
CHELSEA, MICHIGAN  
Phone 475-9103

Store Hours  
Daily  
8 a.m. to 9 p.m.  
Sunday  
9 to 1 p.m.



**VERNORS**  
**GINGER ALE**  
REGULAR or LOW CALORIE  
**6** 12 oz. Cans **95¢**  
-Limit 2-6 Packs

**FESTIVAL**  
**FRUIT CAKE**  
DECORATED CONTAINER  
**2** LB. TIN **139**  
Limit (1)



**10 DAY EVENT**  
**STARTS NOW**



Reg. 55¢-½" x 1000"  
**PAGES CELLO TAPE**  
**18¢**  
WITH THIS COUPON  
Limit (1) Adults Only Expires 10 Days



American Made-12 Inch  
**TAPERED CANDLES**  
Your Choice Red, Green or White No. 252 No.  
**2** for **20¢**  
Limit 2 Adults Only-Expires In 10 Days



NEW! U.L. Approved-Individual  
**35 LITE TREE SET**  
**266**  
No. 3680  
Limit 2 Adults Only-Expires In 10 Days

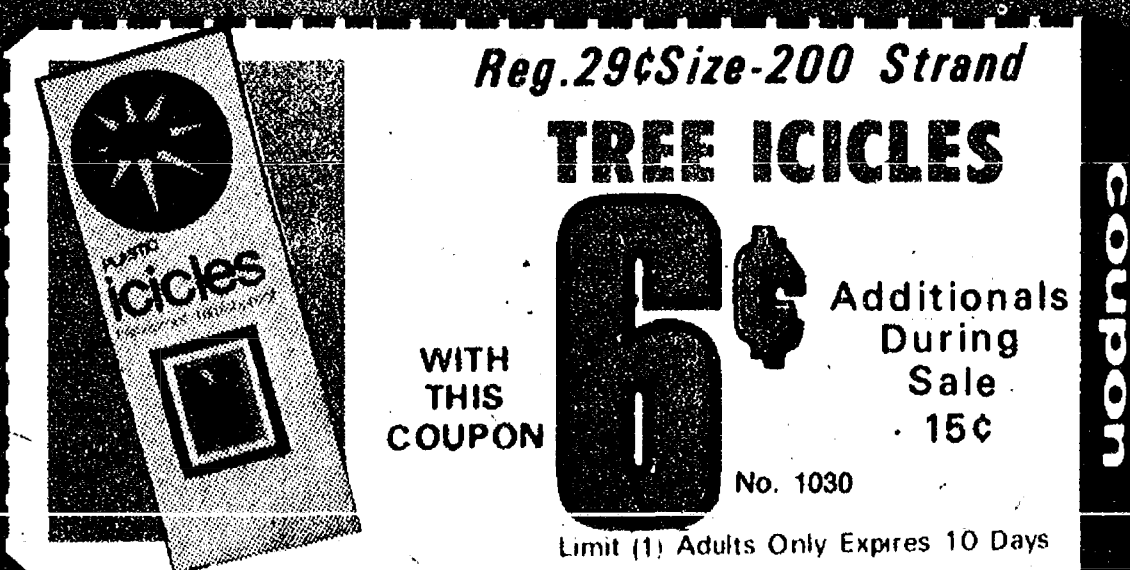

Reg. 29¢ Size-200 Strand  
**TREE ICICLES**  
**6¢** Additional  
WITH THIS COUPON During Sale  
No. 1030  
Limit (1) Adults Only Expires 10 Days



Cx110-12Exp. or Cx126-12Exp.  
**KODAK COLOR FILM**  
**99¢** Additional  
Limit 2 Adults Only Expires In 10 Days



# Perfect for Christmas

## Reg. 10¢ Each - Christmas STICK-ON BOWS



Assorted Colors - Buy  
Several or Buy a Bagful  
No. 1840

# 2¢

Each  
Limit 25 BOWS



Knit Sweater

## SANTA COASTERS

For Novel Holiday Enter-  
taining. In Gift Box, No.  
4857-241.



## Water Glass SNOW SCENE

The Kids Will Love Them!  
Buy Several During Sale.  
No. 4500.

# 6 for 79¢ 27¢

## Beautiful Decorated CHRISTMAS WREATH



Beautifully decorated  
poinsettia wreath. Complete  
with miniature lights and cord.  
No. 5858.

# 99¢

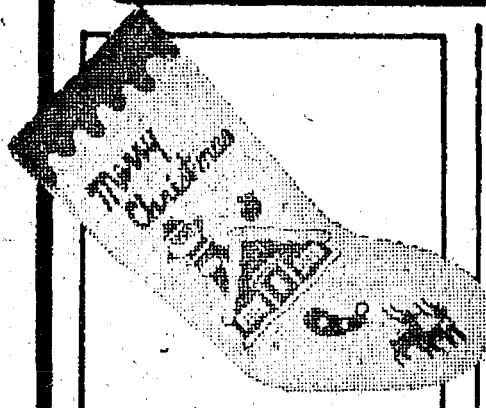

13"-Flannel

## CHRISTMAS STOCKINGS

to hang for the kiddies.  
Decorative designs to  
choose from. No. 5503.

# 44¢



## 75 COUNT ORNAMENT HOOKS

Makes Christmas Decora-  
ting Easy. No. 2105.

# 7¢

BOX



For  
the Best  
of the  
Season

## Assorted 205 Count CHRISTMAS TAGS SEALS and CARDS

20 Enclosure Cards, 5  
Strung Tags, 180 Gummed  
Seals. No. 99737.



# 27¢

Christmas-13oz.

## SNOW BOMBS



Spray On Trees, Doors,  
Windows, Mirrors. Jumbo  
Flakes for your Holiday  
Decorating. No. 4130.

# 59¢

## Reg. 59¢ - Beautiful - 20 Count CHRISTMAS DESIGN BEVERAGE NAPKINS



Assorted Colorful Holiday  
Designs. 3 Ply 9" x 9".  
No. 3010.

# 39¢



## MINIATURE TREE REPLACEMENT BULBS

No. 3890.

# 5 For 27¢

No. 4340.

## FLASHER 5 For 35¢



WITH  
BATTERY

## Lights-Up Blinking SANTA LAPEL PIN

With Safety Pin For Easy  
Wearing Pull The Bell to Lite  
My Nose. No. 4360.

# 49¢

FAST WAY TO PLEASE AT

# Christmas

## World Famous EVEREADY BATTERIES 9 VOLT BATTERY



REG.  
89¢

# 59¢

Reg. 2 for 80¢  
C or D SIZE BATTERY

# 2 IN PKG. 55¢

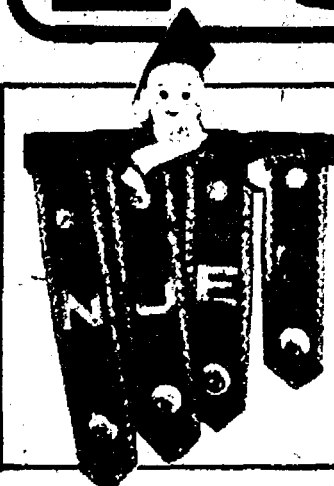
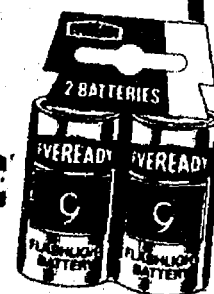

## NOEL DOOR BAR RINGER

With Metal Bells  
No. 5412.

# 59¢



## All Weather 25 LITE OUTDOOR LIGHT SETS

U.L. Approved Complete  
with Safety Features.

# 419

XC275JB

## U.L. Approved 20 LITE TREE SET

For Indoor and Outdoor use  
Pre Tested. No. 3677

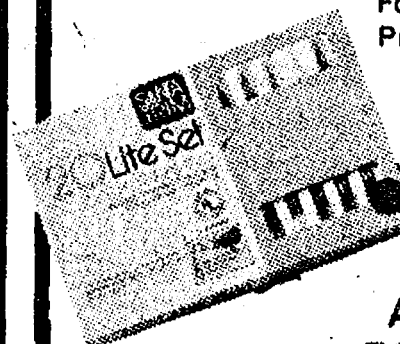

# 165

ALSO AVAILABLE  
50 LITE SET \$3.33

Reg. 79¢ Value

## LORANN FLAVORING OILS

For the holidays turn adventuresome,  
cook or candy maker with exciting  
easy to follow recipes. A wide selection  
of Lorann Flavoring Oils, 29 delicious  
flavors to choose from.



# 49¢



# GIFTS GALORE At SPECIAL PRICES

## Reg. \$4.95 Value CHILDREN'S MUSICAL JEWELRY BOX

Colorful boxes with assorted decorations. Dancing ballerina, mirror in lid, lined.

**299**  
No. 5000



## Reg. \$3.95 Value KEROSENE LAMPS GIFT BOXED

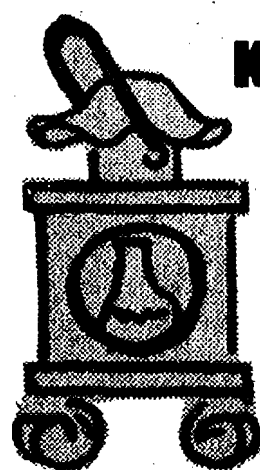

**266**  
NO. 5522

## Reg. \$1.69 Value KEROSENE LAMPS GIFT BOXED

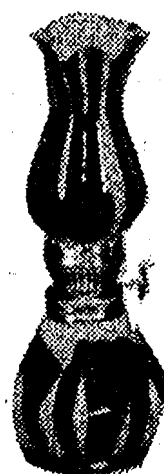

**99¢**  
NO. 4064

# EVERYTHING

For Your Special Gift Giving

## Reg. \$4.00 Old Fashioned WOOD CHOPPING BLOCK WITH CLEAVER

Novel Solid Wood chopping Block with miniature metal cleaver with magnetic holder on side.

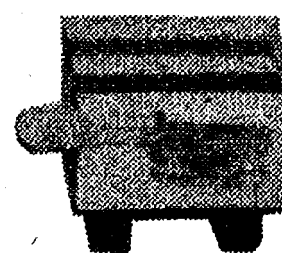

**244**  
No. 6317.



Reg. \$2.00 Value  
**LIPSTICK  
HOLDER  
WITH MIRROR**

**119**  
No. B565

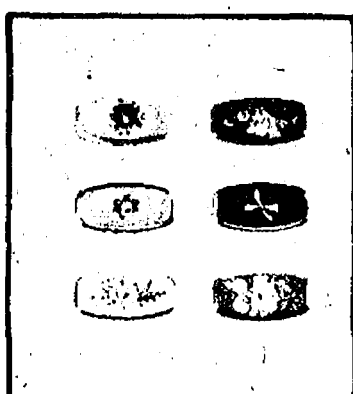

Reg. \$2.50 Value  
**JEWELER'S FINISH  
PURSE  
ASHTRAY**

**149**  
No. 8587

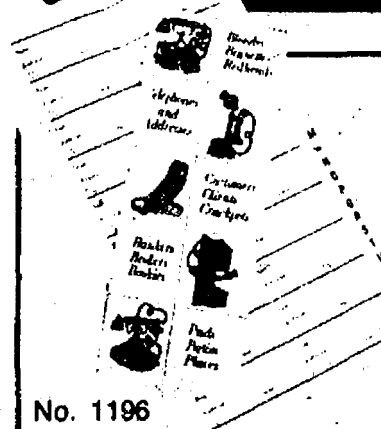

Reg. \$1.49 Value  
**PHONE and  
ADDRESS  
BOOKS**

**66¢**



Reg.  
\$1.25

**ULTIMATES  
SLIPPER SOX**

Relax in New Indoor Slipper Sox. Perfect Gift Item. 1 Size stretch fits all. No. 4752.

**88¢**

## Reg. \$2.50-Wood ROCKING CHAIR PLANTER



Perfect Gift, Old Fashioned Wood Rocking Chair with Metal Planter for Indoor Gardeners.

**149**



Reg. \$4.95-Poupee Hand Made  
**BRIGETTE DOLLS**

FROM ALL  
COUNTRIES

**299**  
No. 2623



Reg. \$9.95 Value  
**TIFFANY STYLE  
DECORATOR LAMPS**

Many Styles to choose from with nostalgic multi-colored 8 1/2" diameter shades. Buy several fits any desk or table. No. 2.

**699**

## Reg. \$2.00-Beautiful GLASS CARAFE WINE SERVER

Attractive wicker base design to grace any table. Individually boxed.

**99¢**  
No. 2134



Reg. \$4.95 Value  
**WOOD CHEST  
COASTER SET**

Wood rack holds 8 coasters with wood frames, cork inserts.

**266**

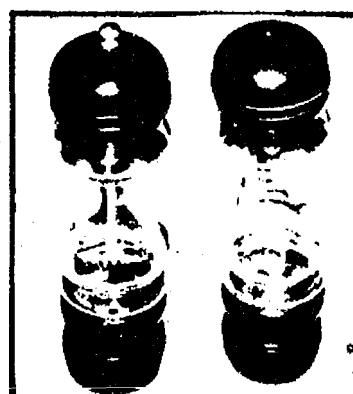

Reg. \$3.95 Wood  
**SALT & PEPPER  
MILL SET**

Salt shaker and pepper mill with wood top and base, stand 7" high.

**199**



Reg. \$1.75 Value  
**FANTASTIC  
CAT  
BUBBLE BATH**

**129**  
No. 3737



Reg. \$1.50 Value  
**CHIPPY SQUIRREL  
DUSTING  
POWDER**

**109**  
No. 6796



# THE WORLDS MOST WANTED GIFT ITEMS FOR CHRISTMAS



Reg. \$24.95

## SALTON PEANUT BUTTER MACHINE

Unique Grinding Mechanism transforms peanuts into a smooth consistency. Just put peanuts in Hooper, dial the consistency you like from smooth to crunchy.

**1788**  
PB-5

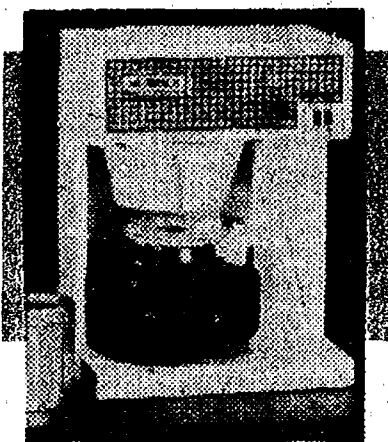

Reg. \$49.95

## MR. COFFEE COFFEEMAKER

Americas Favorite Coffeemaker with exclusive Coffee saver. Makes 8 cups. Has warmer feature.

**3177**  
MC-IAC

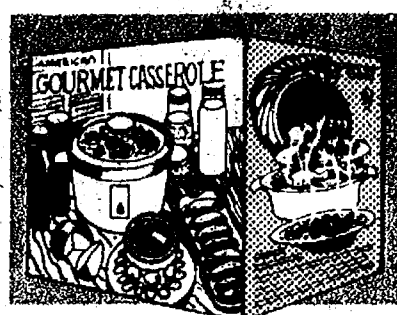

## American-Gourmet SLOW COOKING CROCK POT

The Ultimate in Gourmet. 5 Quart California Crockery Casserole for Effortless Serving, Cleaning and Leftover Storage. G.E. Lexan Lid and Case with oversized no-heat handles.

**1763**  
NO. 5000

## Reg. \$29.95 Value NORELCO PLUS HAMBURGER MAKER



**2121**  
HB 2222

New Norelco Double Hamburger Cooker cooks two hamburgers in a minute.

## Reg. \$24.95- Water Pic AQUA-TEC SHOWER Famous MASSAGER

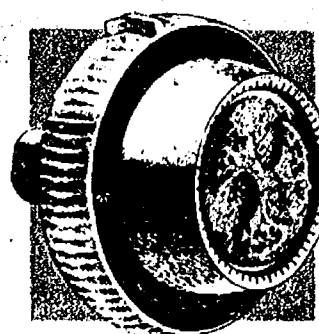

A massage with every shower. New showerhead features pulsating bursts that massage, soothe, stimulate. Fully adjustable, easy to install.

**1667**  
SM2



## Reg. \$19.95 NEW! Daisy ELECTRIC CAN OPENERS

Opener Can\* combines Dazey quality, SNAPKLEEN\* lever, magnetic lid lifter, cord storage, with America's favorite labels.

**1313**



**2138**

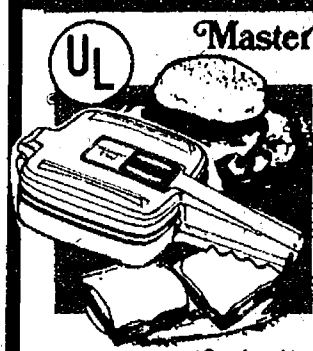

## Reg. \$24.95 Value MASTER CHEF HAMBURGER & SANDWICH

### ELECTRIC QUICK COOKER

Cooks Hamburgers, Small Steaks and grills Sandwiches in just minutes. Flip over cooking tray for Round or Square food. Cleans up easily in just minutes.

**1366**

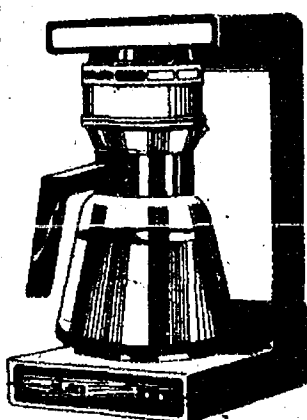

## Reg. \$42.95 Value NORELCO 10 CUP DIAL-A-BREW COFFEEMAKER

Brews perfect coffee in minutes. Every home should have one. It's the perfect gift for Christmas. Coffee never boils so it's never bitter. The drip filter method is preferred by coffee experts.

**2777**  
NO. 5140

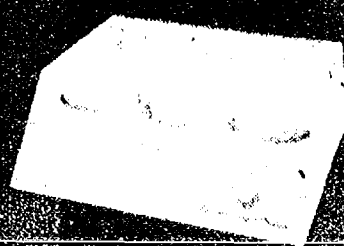

**1384**

## Perfect Gift Idea!

## Reg. \$24.95 Value CONTEMPRA AUTOMATIC ELECTRIC CREPE MAKER

This smart looking appliance has many outstanding features including a Big 7 1/2" Teflon II cooking surface, Thermostatic Temperature control with Sure Grip Handle. Ready-Lite tells you when its ready.



**1699**  
NO. C100

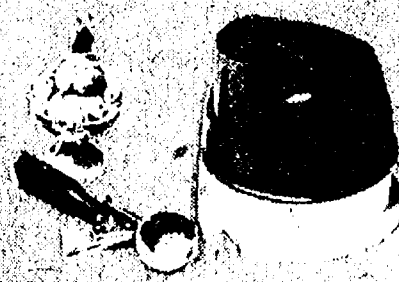

## Reg. \$24.95 Value-SALTON ICE CREAM MACHINE

Make Ice Cream the Easy Way Automatically a Full Quart of Natural Goodness No Churning or Mixing of Rock Salt and Ice. Extra Long 7 1/2' Cord. Perfect Gift Idea!

**1555**  
NO. IC4



## Reg. \$19.95 Value-SALTON ELECTRIC HOT TRAY & FOOD WARMER

Automatic Food Warmer Keeps Food Hot and Tasty for hours. Model No. 928.

**1222**  
NO. 928



## NORELCO LADIES ELECTRIC SNAVER

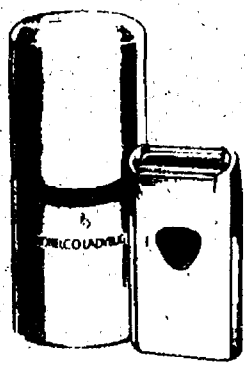

• Close, fast, comfortable shaves at a low, low price!

# 1479

MODEL  
NO. HP2127

## SUNBEAM ELECTRIC TOOTHBRUSH

Perfect Gift for any Member of Your Family. 6 Brushes Included. Gift Boxed.

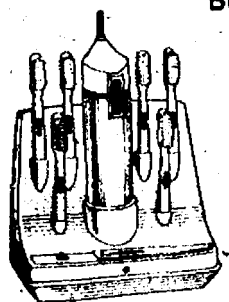

# 929

MODEL  
NO. CT3G

## Reg. \$22.95 Value-ARVIN PORTABLE ELECTRIC HEATER

Heater Safe Compact Electric Heat. This instant portable heater has wide ribbon elements that radiate heat from large surface area. Instantaneous. 1500 Watts. 115V.

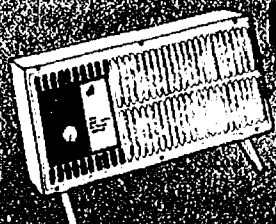

# 1755

Reg. \$53.50  
Value

## New! KODAK INSTANT CAMERA

Takes Perfect Instant Photos  
Everytime. New From Kodak.  
Compact, Easy to Use.

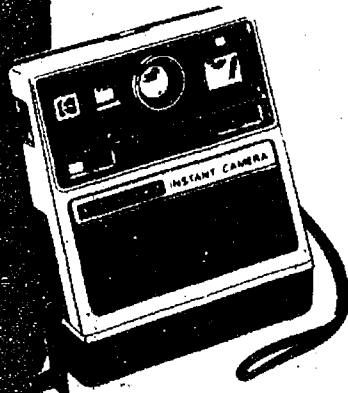

# 4144

MODEL  
EK4

## Reg. \$42.50 Value KODAK TELE-INTAMATIC CAMERA

With Exclusive Built-in regular and telephoto Lenses. Select either in an Instant. Includes Flash Bar and Film.



# 3333

MODEL  
NO. A608R



# 699



# 999

CASE

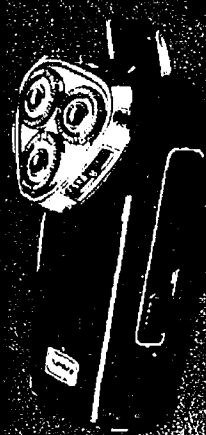

# 3177

MODEL  
HP1121



# 1358

MODEL NO. 000



AM/FM  
POCKET RADIO

# 799

Powerful Fine Reception.  
Complete with Telescopic  
Antenna Earplug and  
Battery Has Carrying Strap.

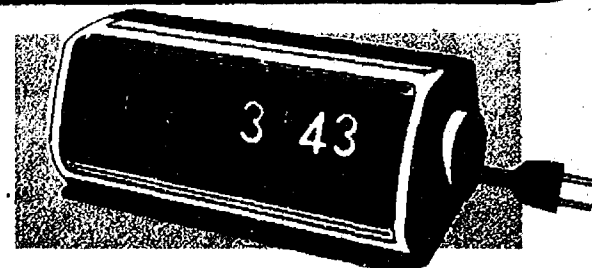

## COPAL DIGITAL ELECTRIC CLOCK ALARM

Attractive Off White. Has  
24 hour Alarm System.  
Lighted Dial Superb  
Accuracy. Tinted Lens.

# 966

MODEL  
RPI60



## Reg. \$35.24- Sound Design AM/FM DIGITAL CLOCK RADIO

Wake to AM, FM or Buzz Alarm.  
Digital AM/FM Display. Lighted  
Lighted Dial. 24 Hour Alarm System.  
Powerful Reception. Tinted Lens.

# 2888

## SHARP CALCULATOR With FREE \$4.95 ADAPTER

- 8-DIGIT CAPACITY, MEMORY & MARK-UP CALCULATION
- %-change calculation.
- Floating decimal with fixed & floating out (A.O.2,4,F).
- Automatic mark-up/down calculation
- %-key/add-on & discount calculation.

# 1788

MODEL  
EL8118





# CHRISTMAS GIFT SALE



Check Our Cosmetic Counter For All World Famous Fragrances of Colognes, Perfumes & Gift Giving Sets!



Reg. \$3.00 Value  
**DESERT FLOWER  
SET by SHULTON**

No. 1759 Gift Set \$3.00  
Hand and Body Lotion 2 oz.  
Cologne 1 1/2 oz.

**222**  
NO. 1759



Reg. \$3.50 Value  
**FAMOUS EAU DE  
4711 COLOGNE**

for the Ladies on  
Your Shopping  
List. Christmas  
Sale Price

2 OZ.  
SIZE **259**



Reg. \$3.50 Value  
**YARDLEY SOAPS  
OLD ENGLISH  
LAVENDER**

3 Cakes Net. Wt. 3oz. Each  
your choice Old English  
Lavender, Herbal, Red  
Roses or April Violets.

**266**  
No. 47193

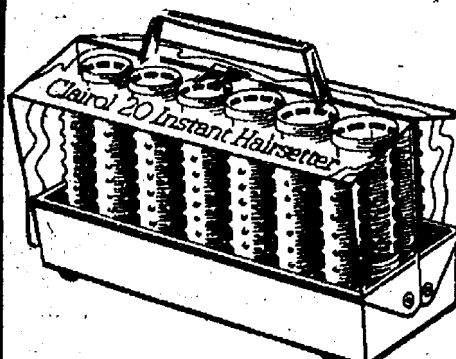

Reg. \$22.99  
**CLAIROL INSTANT  
HAIR SETTER**

20 Rollers - 3 Sizes, Holds  
Heat Longer, Special roll-  
up rims Keeps Hair From  
Running off roller.

**1499**  
MODEL  
C205

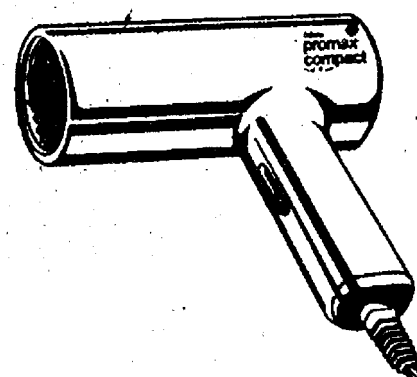

**NEW! Reg. \$23.99  
PRO-MAX  
COMPACT  
HAIR BLOWER**

1000 Watts Compact Easy to  
Hold. Perfect for her Every  
Hair Grooming Need.  
Gift Boxed.

**1717**  
901

**NEW! Boutique Jar-22oz.**

**WHINK BATH CRYSTALS**



In Beautiful Decor-  
ator Bathroom  
Boutique Jar. New  
exciting bathing  
fragrance she'll  
enjoy. No. 76566

**139**

**NEW! Jar-22oz.**

**FOAMING BATH OIL**



New Foaming Bath Oil  
Makes You Feel Great.  
Attractive Jar For Your  
Bathroom Decor. No. 70270.

**119**

Reg. \$6.50 Value-2oz.

**TWEED COLOGNE  
MIST**

In Attractive Gift  
Bottle. Buy Several



**477**

**For Young Ladies**

Reg. \$3.19 Value

**SNIFFY  
LUVESPELL  
COLOGNE SET**



**249**

**For Young Girls**

Reg. \$2.29 Value

**FAIRYLAND  
DUSTING POWDER**

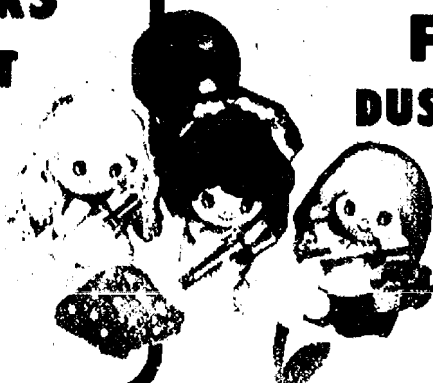

**169**

Reg. \$38.98

**SCHICK  
STYLING  
STICK**

There's nothing like the Schick Styling  
Stick. It's the new slim shape that does  
it all, fast and easy. Put some fun in  
your future. Plan to see the Schick  
Styling Stick demonstrated here in our  
store.

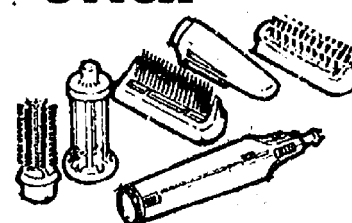

**2366**  
ST-2

Reg. \$15.99 Value - Gillette  
**SUPER CURL COMPACT**

New! Portable Curler by  
Gillette. The Fast, easy way  
to curl your hair almost  
anywhere. In Gift Box.  
Special Low Price.

**1144**  
MODEL  
933

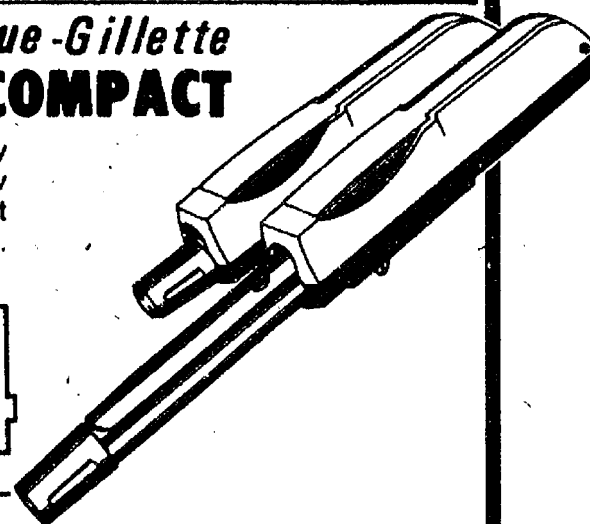

Reg. \$13.99 Value

**CONAIR MIST  
CURLING IRON**

**888**  
C-IM

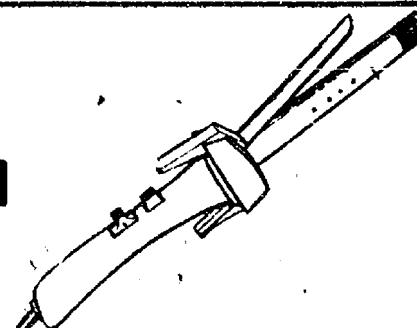

Gentle curling mist Thermostat-  
ically controlled Xylan coated  
wand and barrel Safety Signal  
Light, Automatic Mist Control  
and Curl Control.

Reg. \$1.69 Value-New!  
**FASHION LIGHTERS  
FOR LADIES by CRICKET**



**99¢**





Reg. \$7.50 Value  
Old Spice  
MEN'S SET

555

In Attractive Vinyl Travel Case. Includes shave cream after shave lotion and roll on deodorant. No. 3331.

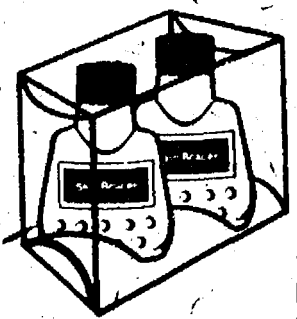

Reg. \$1.75 Value  
MENNEN SKIN BRACER  
COLLECTION  
GIFT SET

129

1 1/2 oz. Skin Bracer and 1 1/2 oz. Size Dry Lime Skin Bracer. In Plastic Gift Case. No. 175C



Reg. \$3.25 Value  
BRUT 33  
LOTION and  
STICK SET

249

New Holiday gift set from Faberge's Brut 33. Splash-On Lotion, 3 1/2oz., and Deodorant Stick, 2 3/4 oz., No. 5032.

Reg. \$2.25 Value-4oz.

HAI KARATE  
AFTER SHAVE  
LOTION

167

No. 6040



Reg. \$6.00-3.8oz.  
BRITISH  
STERLING  
COLOGNE

444

Christmas Sale Price

No. 4000



Reg. \$1.98 Value  
SUPER CRICKET  
DISPOSABLE  
LIGHTER

119  
SALE

No. 3515

Reg. \$4.00 Value  
Old Spice  
MEN'S  
GIFT SET

299

No. 3305 Gift Set \$4.00 After Shave 2% oz. Soap-On-A-Rope 5 oz.

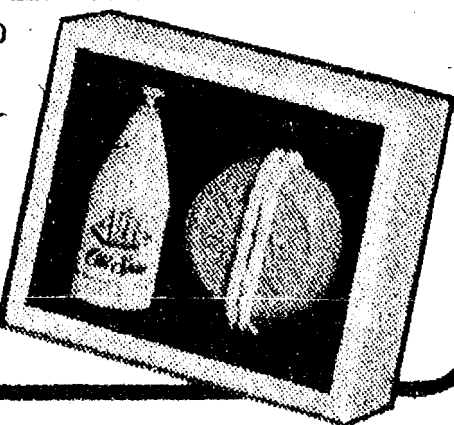

# Christmas

FOR THE MAN IN YOUR LIFE

Reg. \$3.50 Value-2oz.

JADE EAST COLOGNE

Christmas Sale Price

239



Reg. \$5.00 Value

BRUT 33 GIFT SET

\*LOTION  
\*COLOGNE  
\*PRE-ELECTRIC

388



Reg. \$5.00 Value

HAI KARATE GIFT SET

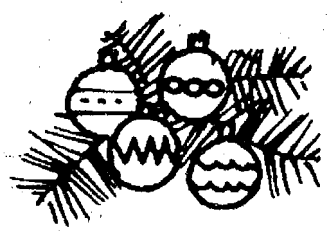

366

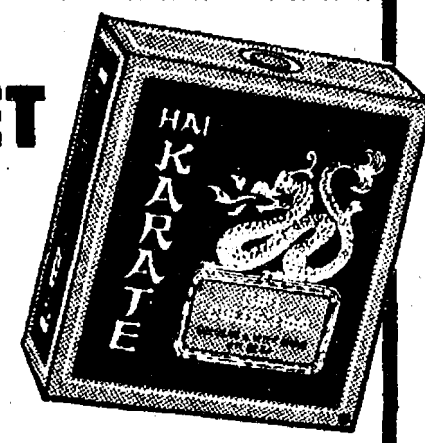

Reg. \$11.00 Value-Famous

AMITY MEN'S BILLFOLDS

599

America's Favorite Leather Billfolds. Your Choice of Many Types to Choose from. Fantastic Gift Item Low Price.

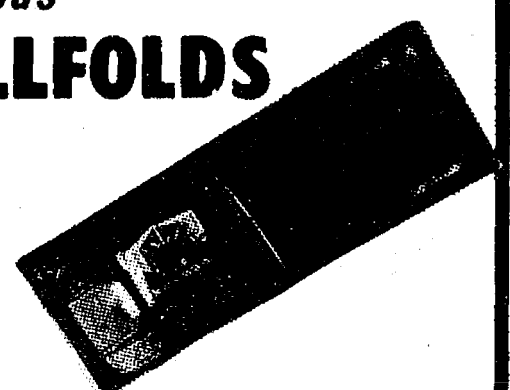

Reg. \$3.50 Value NEW!

HAI KARATE GINSENG

LOTION  
4 OZ.  
SIZE

237



Reg. \$5.00 Value-As Seen On T.V.

SHEAFFER 2002 PEN

279

For people who aren't satisfied with yesterday. 2002... a new kind of chrome NoNonsense Pen which retains the functionality of the original NoNonsense Pens.

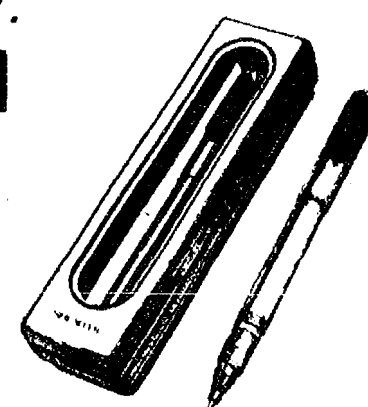



**EVERYTHING FOR CHRISTMAS ON SALE NOW! BUY and SAVE!**



Reg. \$2.00

**25FT. TINSEL  
2 PLY GARLAND**

Famous Brite Star Tarnish-proof, Flameproof Tinsel Garland. Sparkling 25 ft. (8-1/3 yds. Long) 4 in. Wide 2 ply.

**119**

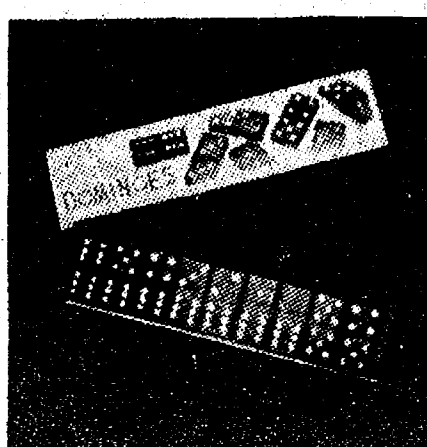

Reg. \$1.19

**DOMINOES  
GAME SET**

Double-Six Color Dot Fun Time Dominoes. Boxed for Ages 7 to Adult. Perfect Stocking Stuffer Gift Buy.

**67¢**



**CRAYOLA  
COLOR ME  
MUG SET**

Fun to Make Fun To See. Set Contains 1 Snap together Thermal Insulated Mug, 6 Color Me Labels to Decorate Mug, 8 Crayola Crayons. For Ages 5 and Up.

**188**

*Poinsettia Holi*  
**TABLEWARE**

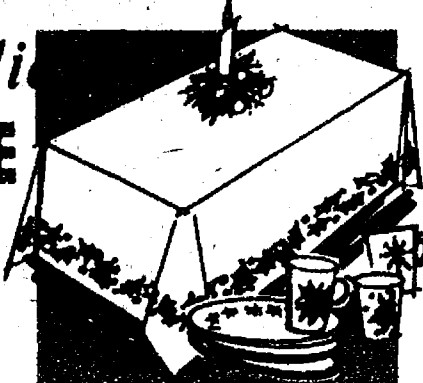

Reg. 69¢

**NAPKINS 52¢**

Reg. 59¢

**BEVERAGE NAPKINS 46¢**

Reg. 98¢

**TABLE COVERS. 77¢**

Reg. 69¢

**9" PLATES 59¢**

ADDITIONAL  
ITEMS  
AVAILABLE

*Clear Plastic-20'S*  
**TUMBLERS**

9oz. & 10oz.

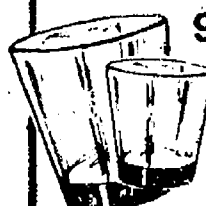

**44¢**

*100 Count-9 Inch*  
**PAPER PLATES**

Greaseless

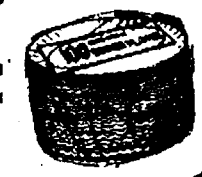

**88¢**

**CHRISTMAS  
PAPER or FOIL SALE**

*Assorted*

**JUMBO ROLLS**

PAPER or FOIL

*Assorted*

**4 PAK ROLLS**

PAPER or FOIL

**79¢**



YOUR  
CHOICE

*New! Lemon Scented*  
**10ct. TRASH BAGS**

With ties 2 ft. 4 in. x 2 ft. 11 in. Fits to 26 gal.

**15ct. TALL BAGS**

With ties 2 ft. x 2 ft. 6 in. Fits Up to 44 Qt.



Helps Fight  
Odors.

Your  
Choice

**59¢**



**79¢**



**39¢**



*Assorted*  
**CHRISTMAS GLITTER**  
FOR DECORATING

Your  
Choice

**25¢**

**U.L. APPROVED  
EXTENSION CORDS**

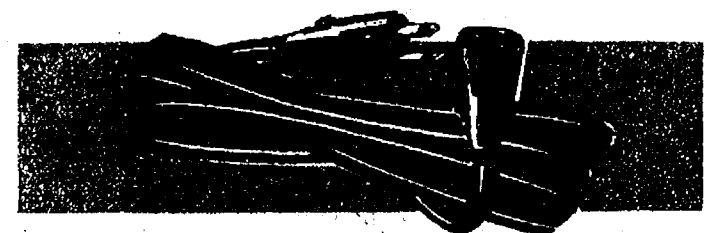

Reg. 99¢

**6FT. CORDS.....**

**69¢**

Reg. \$1.19

**9FT. CORDS.....**

**89¢**

Reg. \$1.29

**12FT. CORDS....**

**99¢**

Reg. \$2.19

**20FT. OUTDOOR \$1.49**

*Plastic Coated*  
**PLAYING CARDS**

Choice of Many Designs

**29¢**

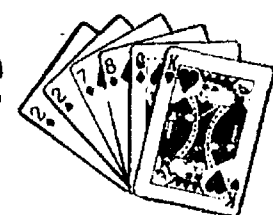

Limit (2) Adults Only-Expires In 10 Days

COUPON

**CHELSEA DRUG STORE**

**101. N. MAIN ST.**

**Phone 475-1611**